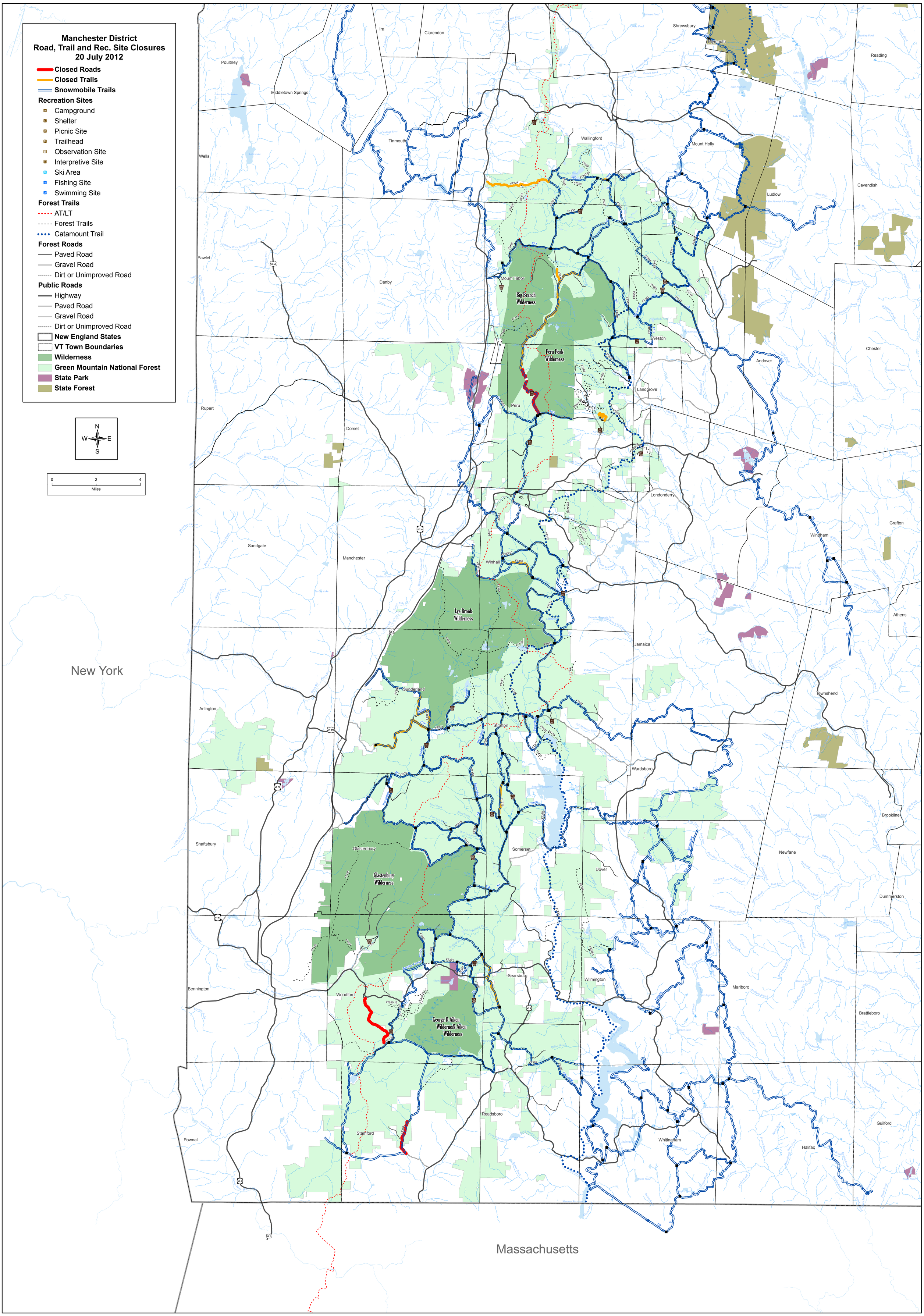
Manchester District
Road, Trail and Rec. Site Closures
20 July 2012
Closed Roads
Closed Trails
Snowmobile Trails
Recreation Sites
Campground
Shelter
Picnic Site
Trailhead
Observation Site
Interpretive Site
Ski Area
Fishing Site
Swimming Site
Forest Trails
AT/LT
Forest Trails
Catamount Trail
Forest Roads
Paved Road
Gravel Road
Dirt or Unimproved Road
Public Roads
Highway
Paved Road
Gravel Road
Dirt or Unimproved Road
New England States
VT Town Boundaries
Wilderness
Green Mountain National Forest
State Park
State Forest
N
W
E
S
0
2
4
Miles
New York
Massachusetts
Big Branch Wilderness
Peru Peak Wilderness
Lye Brook Wilderness
Glastenbury Wilderness
George D Aiken Wilderness
Aiken Wilderness
Poultney
Middletown Springs
Ira
Clarendon
Shrewsbury
Plymouth
Reading
Wells
Tinmouth
Wallingford
Mount Holly
Ludlow
Cavendish
Pawlet
Danby
Mount Tabor
Weston
Andover
Chester
Rupert
Dorset
Peru
Landgrove
Londonderry
Grafton
Windham
Sandgate
Manchester
Winhall
Athens
Jamaica
Arlington
Sunderland
Stratton
Townshend
Wardsboro
Shaftsbury
Glastenbury
Somerset
Brookline
Newfane
Dover
Dummerston
Bennington
Woodford
Searsburg
Wilmington
Marlboro
Brattleboro
Pownal
Stamford
Readsboro
Whitingham
Halifax
Guilford