Order Number: 04-03-527

UNITED STATES DEPARTMENT OF AGRICULTURE
FOREST SERVICE
BRIDGER-TETON NATIONAL FOREST
BIG PINEY, KEMMERER AND GREYS RIVER RANGER DISTRICTS

Fontenelle Fire
Emergency Road Closure

PROHIBITIONS: Pursuant to 36 CFR 261.50 (b), the following act is prohibited on the roads and trails as described in this order, within the Kemmerer, Big Piney, and Greys River Ranger Districts, Bridger-Teton National Forest until further notice:

1. Being on a road or trail described below and indicated on the attached map that is posted as closed. **36 CFR 261.55(a)**

EXEMPTIONS: Pursuant to 36 CFR 261.50(e), the following persons are exempt from this order:

1. Persons with a permit specifically exempting them from the effect of this Order.
2. Any Federal, State, or local officer, or member of an organized rescue or fire fighting force in the performance of an official duty.

ROADS DESCRIBED:
The closed roads include the following: Forest Road 10046 from the junction of Forest Road 10046 and Middle Piney Road traveling south along Indian Creek and Coal Creek to the junction of Forest Road 10046 and Forest Road 10128 (South Piney Road); Forest Road 10171 from the junction of Forest Road 10171 and Forest Road 10138 at Tri Basin Divide to the junction of Forest Road 10171 and Forest Road 10138 at Poison Meadows; Forest Road 10138V from the junction of Forest Road 10138V and Forest Road 10138.

TRAILS DESCRIBED:
The trails closed include the following: East Fork of the Greys River; Wyoming Range NRT sections A and B; South Piney Creek; North Fork South Piney; Fish Creek; Middle Fork Fish Creek; North Fork Fish Creek; and the Lander Trail at Thompson Pass and LaBarge Creek.

The above-described area is within the proclaimed and administrative boundaries of the Kemmerer, Big Piney and Greys River Ranger Districts, Bridger-Teton National Forest, parts of Lincoln and Sublette Counties, Wyoming.

PURPOSE:

This closure is necessary to provide protection to forest visitors from the current fire safety hazards associated with the **Fontenelle Fire.**

IMPLEMENTATION:

1. This Order will be in effect when signed and shall remain in effect until further notice.
2. A map identifying the closed roads and trails is attached and made part of this Order.
3. Any violation of this prohibition is punishable by a fine of not more than $5,000.00 for a individual or $10,000 for an organization, and/or imprisonment for not more than six (6) months. [Title 16 USC 551, Title 18 USC 3571 (b)(6), Title 18 USC 3581 (b)(7)].
4. This Order supersedes any previous orders prohibiting the same acts covered by this Order in the above-described area.

Done at Big Piney, Wyoming this
13th day of June, 2012.

Jacque A. Buchanan
Forest Supervisor
Bridger-Teton National Forest

Order Number: 04-03-527

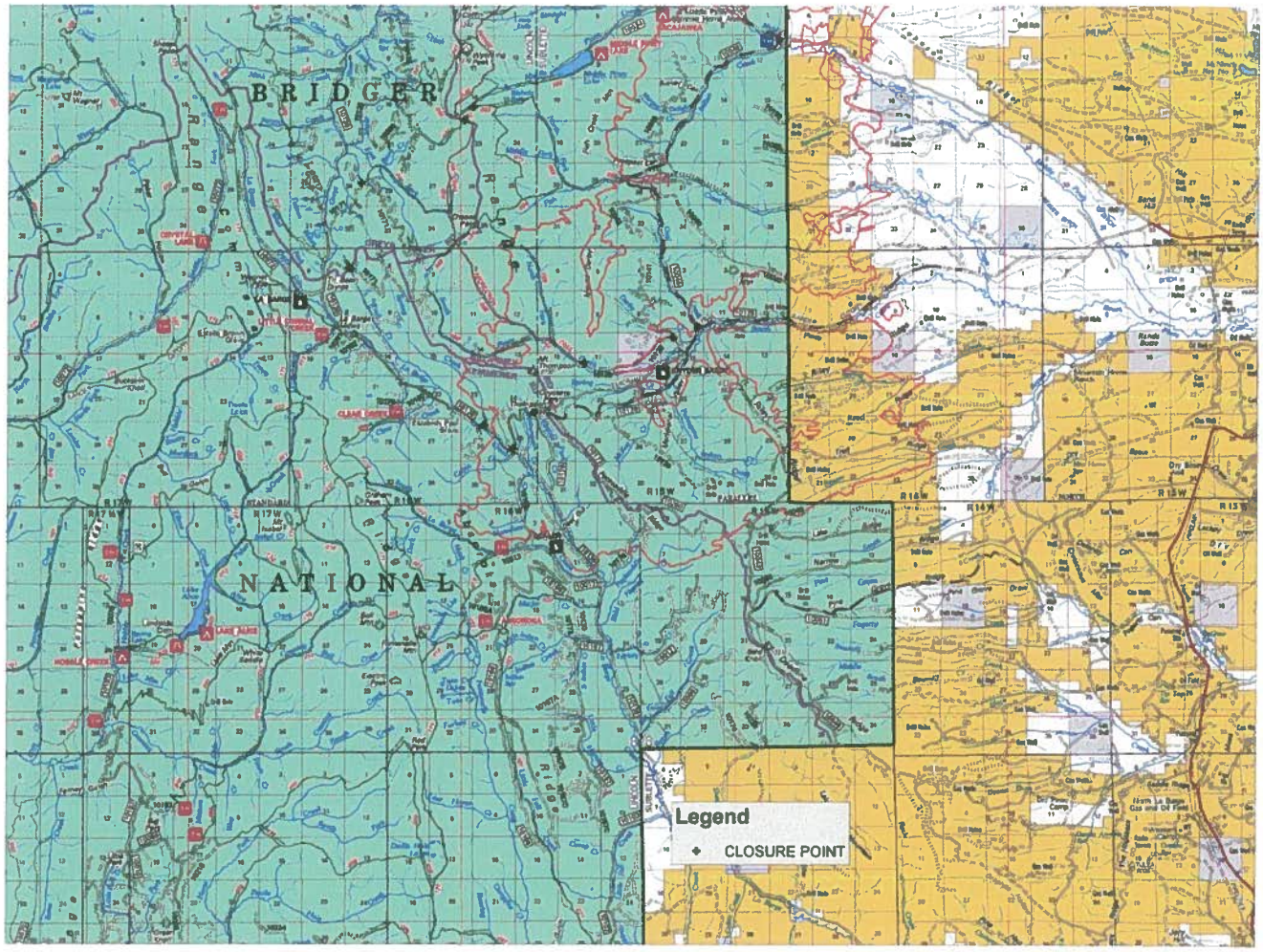
BRIDGER
NATIONAL
Legend
CLOSURE POINT