Stage 1 Fire Restrictions Idaho
Effective 8/13/2012

Private and agency lands protected by the Boise, Payette and Sawtooth National Forests; IDL Forest Protection Districts, Southern Idaho Timber Protection Association, and BLM Field Offices within the areas displayed below. This includes all of Boise County and portions of Idaho, Adams, Valley, Custer, Elmore, Camas and Blaine Counties.

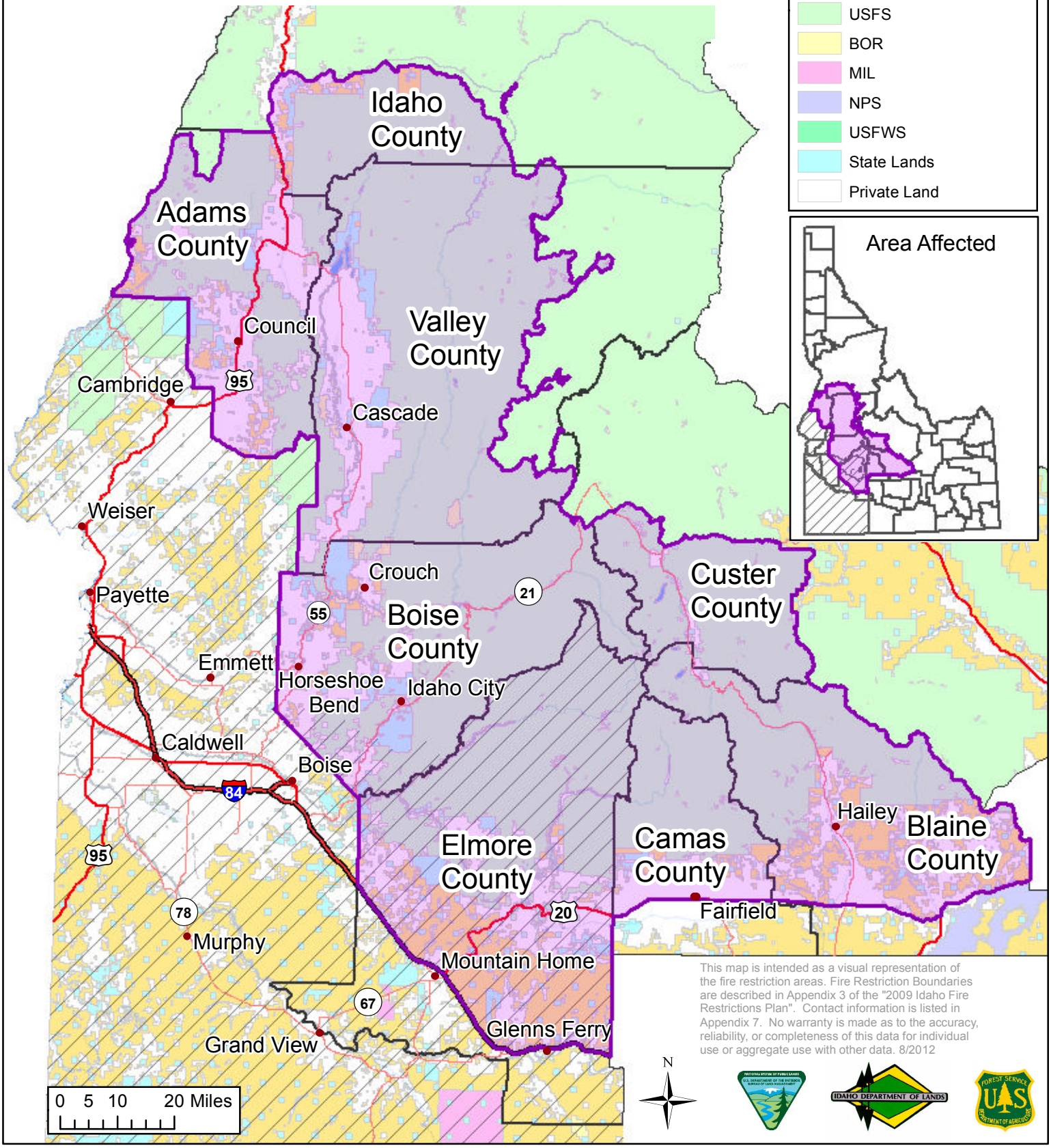

This map is intended as a visual representation of the fire restriction areas. Fire Restriction Boundaries are described in Appendix 3 of the "2009 Idaho Fire Restrictions Plan". Contact information is listed in Appendix 7. No warranty is made as to the accuracy, reliability, or completeness of this data for individual use or aggregate use with other data. 8/2012