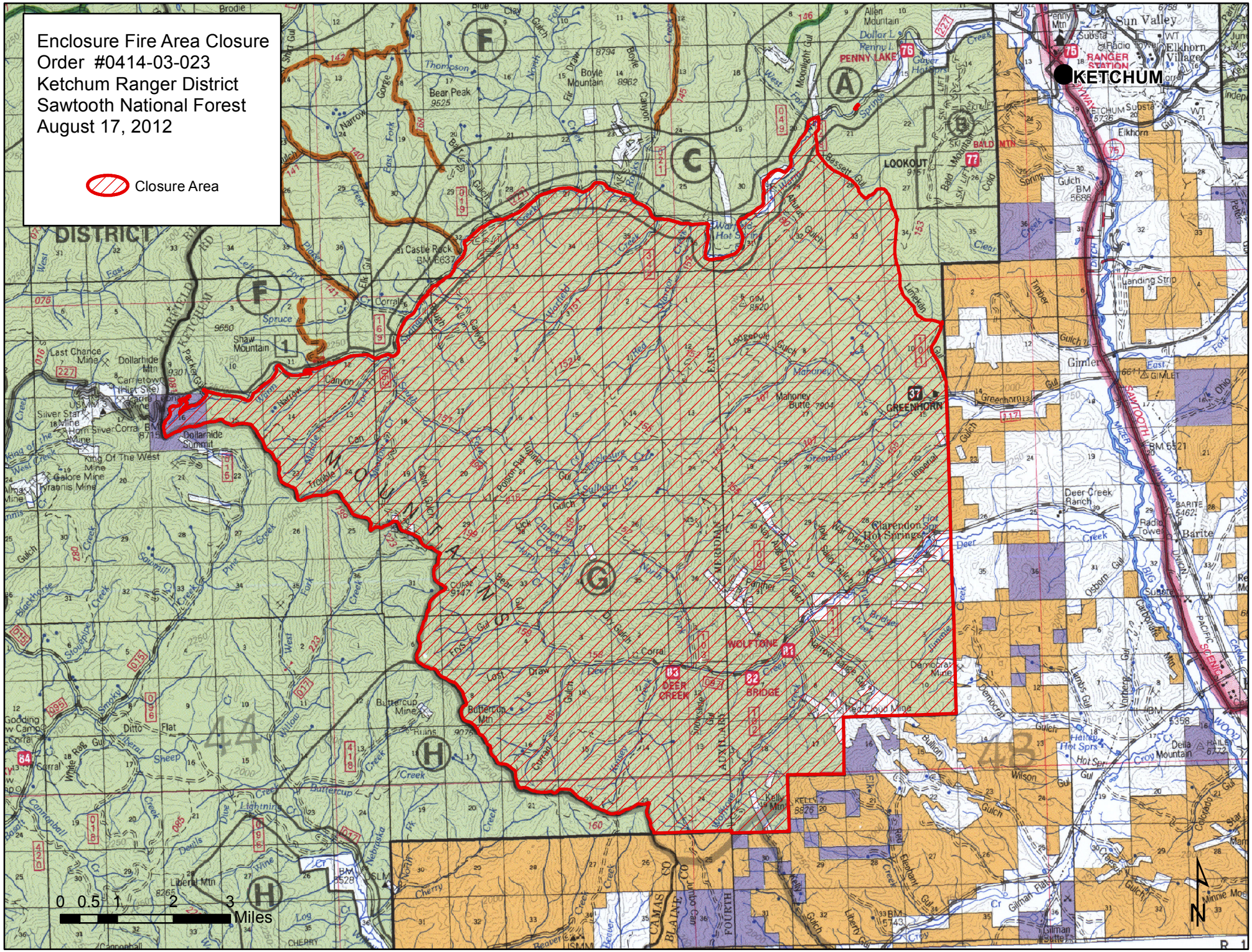
Enclosure Fire Area Closure
Order #0414-03-023
Ketchum Ranger District
Sawtooth National Forest
August 17, 2012
Closure Area
KETCHUM
Sun Valley
Elkhorn Village
RANGER STATION
PENNY LAKE
LOOKOUT
BALD MTN
GREENHORN
WOLFTONE
DEER CREEK
BRIDGE
Clarendon Hot Springs
Gimlet
Barite
Deer Creek Ranch
Shaw Mountain
Castle Rock
Dollarhide Summit
Buttercup Mine
Ditto Flat
Liberal Mtn
Kelly Mtn
Mahoney Butte
Bear Peak
Boyle Mountain
Allen Mountain
Dollarhide Mtn
Silver Star Mine
King Of The West Mine
Galore Mine
Tyrannis Mine
Last Chance Mine
Carrietown (Hist Site)
Hot Sprs
Hailey Hot Sprs
Della Mountain
Gilman Flat
Gilman Butte
Wilson Gulch
Democrat Mine
Red Cloud Mine
Buttercup Mtn
Ruins
Corral
Cherry
Nebraska
Lightning Cr
Devils
Sheep
Willow
Smoky
Stoupipe
Blackhorse
Pine Creek
Sawmill
Trouble
Canyon
Warm
Narrow
Spruce
Thompson
Bassett Gul
Lodgepole
Greenhorn
Imperial
Wolfton
Lost Draw
Dry Gulch
Sullivan Cr
Deer Creek
Wilson
Cold
Timber
Landing Strip
Elkhorn
Sun Valley
Ketchum Ranger District
Sawtooth Mtn
Mizer
Big Wood
Pacific
Camas Co
Blaine Co
Fourth
Meridian
Auxiliary
East
Fairfield
Ketchum
Mountains
0 0.5 1 2 3
Miles
N