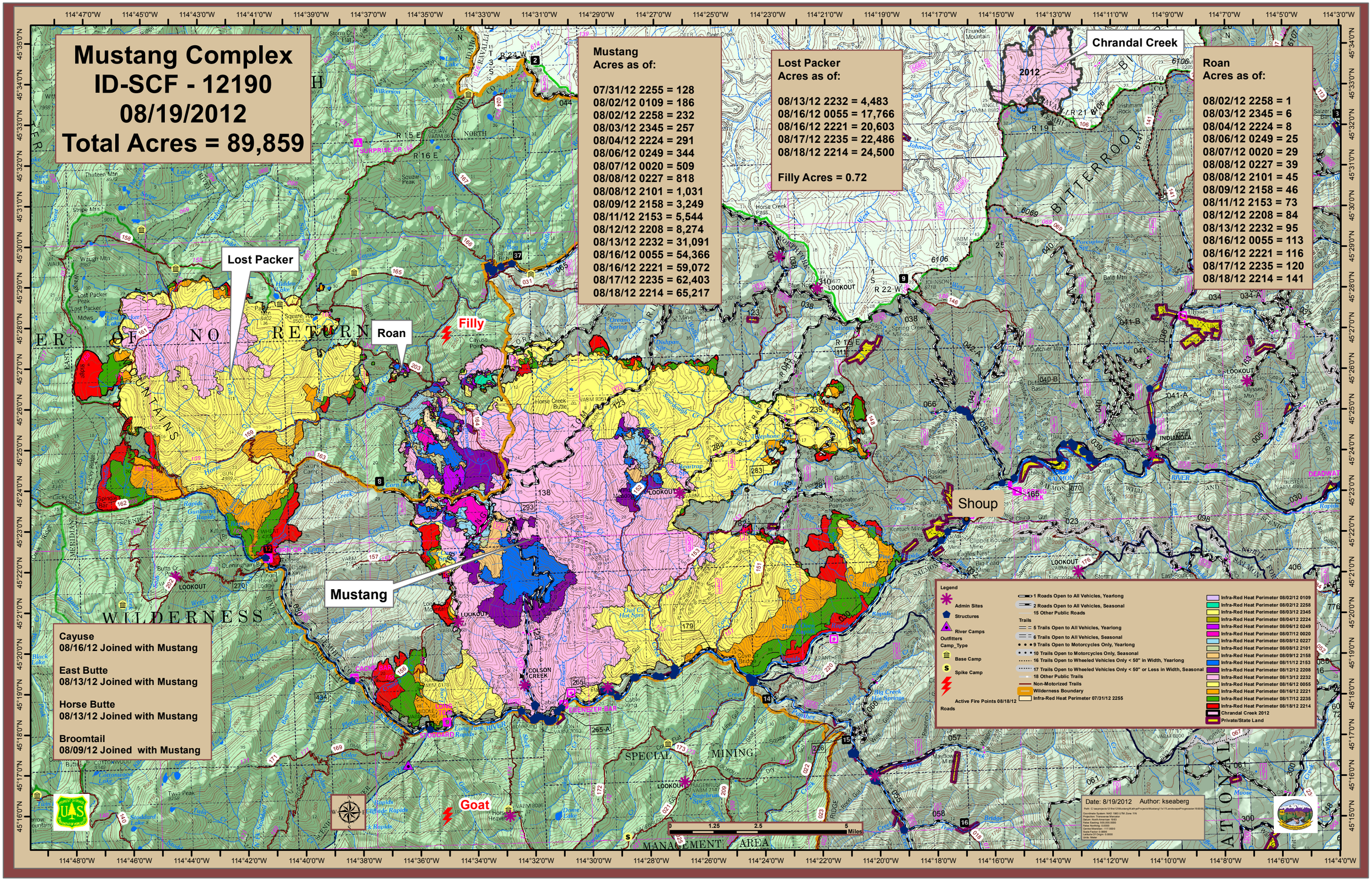

Mustang Complex
ID-SCF - 12190
08/19/2012
Total Acres = 89,859
Mustang
Acres as of:
07/31/12 2255 = 128
08/02/12 0109 = 186
08/02/12 2258 = 232
08/03/12 2345 = 257
08/04/12 2224 = 291
08/06/12 0249 = 344
08/07/12 0020 = 509
08/08/12 0227 = 818
08/08/12 2101 = 1,031
08/09/12 2158 = 3,249
08/11/12 2153 = 5,544
08/12/12 2208 = 8,274
08/13/12 2232 = 31,091
08/16/12 0055 = 54,366
08/16/12 2221 = 59,072
08/17/12 2235 = 62,403
08/18/12 2214 = 65,217
Lost Packer
Acres as of:
08/13/12 2232 = 4,483
08/16/12 0055 = 17,766
08/16/12 2221 = 20,603
08/17/12 2235 = 22,486
08/18/12 2214 = 24,500
Filly Acres = 0.72
Roan
Acres as of:
08/02/12 2258 = 1
08/03/12 2345 = 6
08/04/12 2224 = 8
08/06/12 0249 = 25
08/07/12 0020 = 29
08/08/12 0227 = 39
08/08/12 2101 = 45
08/09/12 2158 = 46
08/11/12 2153 = 73
08/12/12 2208 = 84
08/13/12 2232 = 95
08/16/12 0055 = 113
08/16/12 2221 = 116
08/17/12 2235 = 120
08/18/12 2214 = 141
Chrandal Creek
Lost Packer
Roan
Filly
Mustang
Shoup
Goat
Cayuse
08/16/12 Joined with Mustang
East Butte
08/13/12 Joined with Mustang
Horse Butte
08/13/12 Joined with Mustang
Broomtail
08/09/12 Joined with Mustang
Legend
Admin Sites
Structures
River Camps
Outfitters
Camp_Type
Base Camp
Spike Camp
Active Fire Points 08/18/12
Roads
1 Roads Open to All Vehicles, Yearlong
2 Roads Open to All Vehicles, Seasonal
15 Other Public Roads
Trails
5 Trails Open to All Vehicles, Yearlong
6 Trails Open to All Vehicles, Seasonal
9 Trails Open to Motorcycles Only, Yearlong
10 Trails Open to Motorcycles Only, Seasonal
16 Trails Open to Wheeled Vehicles Only < 50" in Width, Yearlong
17 Trails Open to Wheeled Vehicles Only < 50" or Less in Width, Seasonal
18 Other Public Trails
Non-Motorized Trails
Wilderness Boundary
Infra-Red Heat Perimeter 07/31/12 2255
Infra-Red Heat Perimeter 08/02/12 0109
Infra-Red Heat Perimeter 08/02/12 2258
Infra-Red Heat Perimeter 08/03/12 2345
Infra-Red Heat Perimeter 08/04/12 2224
Infra-Red Heat Perimeter 08/06/12 0249
Infra-Red Heat Perimeter 08/07/12 0020
Infra-Red Heat Perimeter 08/08/12 0227
Infra-Red Heat Perimeter 08/08/12 2101
Infra-Red Heat Perimeter 08/09/12 2158
Infra-Red Heat Perimeter 08/11/12 2153
Infra-Red Heat Perimeter 08/12/12 2208
Infra-Red Heat Perimeter 08/13/12 2232
Infra-Red Heat Perimeter 08/16/12 0055
Infra-Red Heat Perimeter 08/16/12 2221
Infra-Red Heat Perimeter 08/17/12 2235
Infra-Red Heat Perimeter 08/18/12 2214
Chrandal Creek 2012
Private/State Land
Date: 8/19/2012 Author: kseaberg
0 1.25 2.5 5 Miles
WILDERNESS
SPECIAL MINING
MANAGEMENT AREA
BITTERROOT