

**UNITED STATES DEPARTMENT OF AGRICULTURE
UNITED STATES FOREST SERVICE
OZARK-ST. FRANCIS NATIONAL FORESTS
Magazine Ranger District**

Order No. 08-10-06-19-038

FOREST ORDER

**Swimming or Being in the Water Outside of Designated Swimming Area and
Operating a Motorboat Motor over 10 Horsepower**

Pursuant to 36 CFR 261.50, the following acts are prohibited on the area, roads, and trails described in this order as COVE LAKE RECREATION AREA within the Ozark-St. Francis National Forests. The COVE LAKE RECREATION AREA is depicted and described in the survey attached hereto and incorporated herein. This closure is effective from the date signed by the Forest Supervisor through January 1, 2022 or rescinded by an authorized Forest Official, whichever occurs first.

The following prohibited acts are set forth in 36 CFR 261.53 and 261.58:

1. **Swimming or being in the water outside the designated swim area. (36 CFR 261.53(e); 36 CFR 261.58(k))**
2. **Operating a motorboat motor that is larger than 10 horsepower. (36 CFR 261.58(n))**

Pursuant to 36 CFR 261.50(e), the following persons are exempt from this order:

- **Persons with a permit specifically authorizing the otherwise prohibited act or omission.**
- **Any Federal, State or local officer or member of an organized rescue or fire fighting force in the performance of an official duty.**

Executed in Russellville, Arkansas, this 22 day of February 2021.



LORI D. WOOD
Forest Supervisor
Ozark-St. Francis National Forests

Violation of these prohibitions is punishable by a fine of not more than \$5,000 for an individual and \$10,000 for an organization, or imprisonment for not more than six months, or both. (16 U.S.C. 551 and 18 U.S.C. 3559 and 3571).

08-10-06-19-038

7N-R25W Sec. 35, 36
T6N-R25W Sec. 2

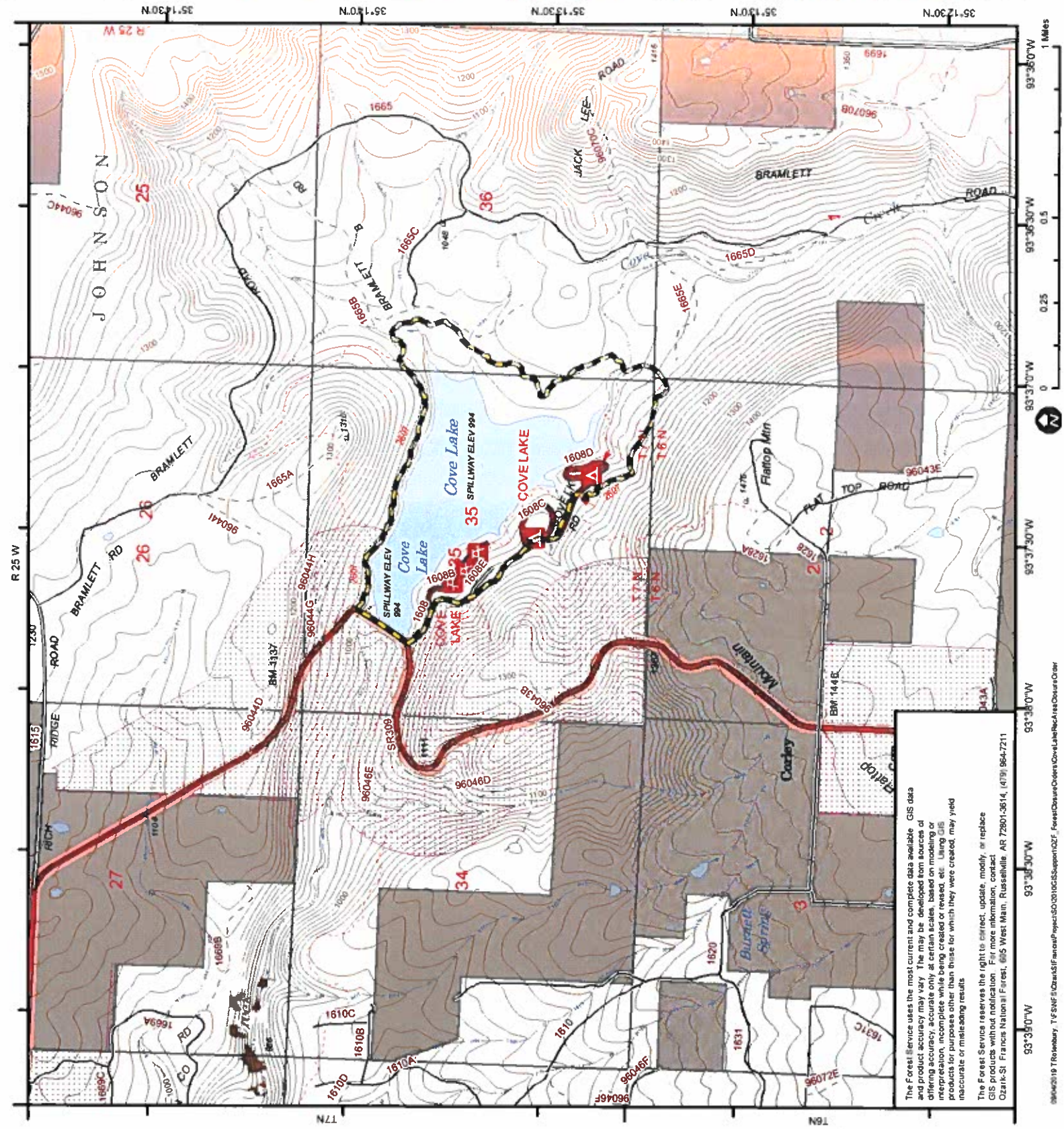
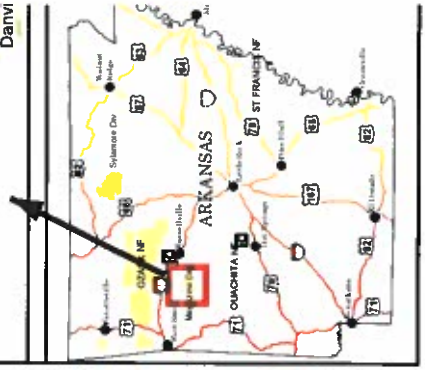

The Forest Service uses the most current and complete data available GIS data and product accuracy may vary. The may be developed from sources of differing accuracy, accurate only at certain scales, based on modeling or interpretation, incomplete while being created or revised, etc. Using GIS products for purposes other than those for which they were created, may yield inaccurate or misleading results.

The Forest Service reserves the rights to ~~create~~, update, modify, or replace GIS products without notification. For more information, contact Ozark-Si. Francis National Forest, 605 West Main, Russellville AR 72801-3814, (479) 964-7211

93°35'00"W 93°38'30"W 93°31'30"W