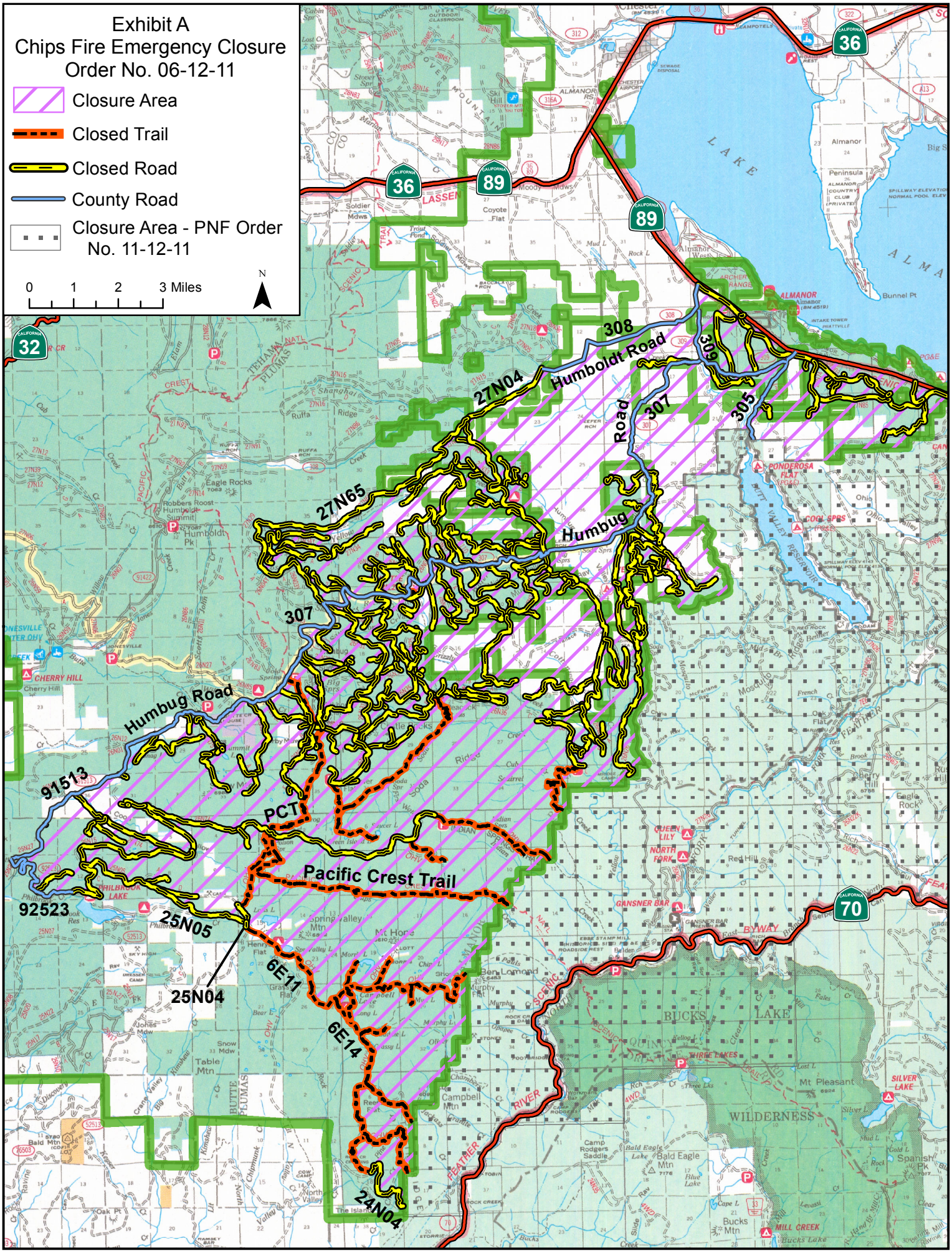
Exhibit A
Chips Fire Emergency Closure
Order No. 06-12-11
Closure Area
Closed Trail
Closed Road
County Road
Closure Area - PNF Order No. 11-12-11
0 1 2 3 Miles
N
Humboldt Road
Humbug Road
Humbug Road
Pacific Crest Trail
PCT
27N04
27N65
308
309
307
305
307
91513
92523
25N05
25N04
6E11
6E14
24N04
36
89
32
70
LAKE ALMANOR
BUCKS LAKE
WILDERNESS
ALMANOR
CHERRY HILL
GANSNER BAR
PONDEROSA FLAT
COOL SPRS
THREE LAKES
SILVER LAKE
MILL CREEK