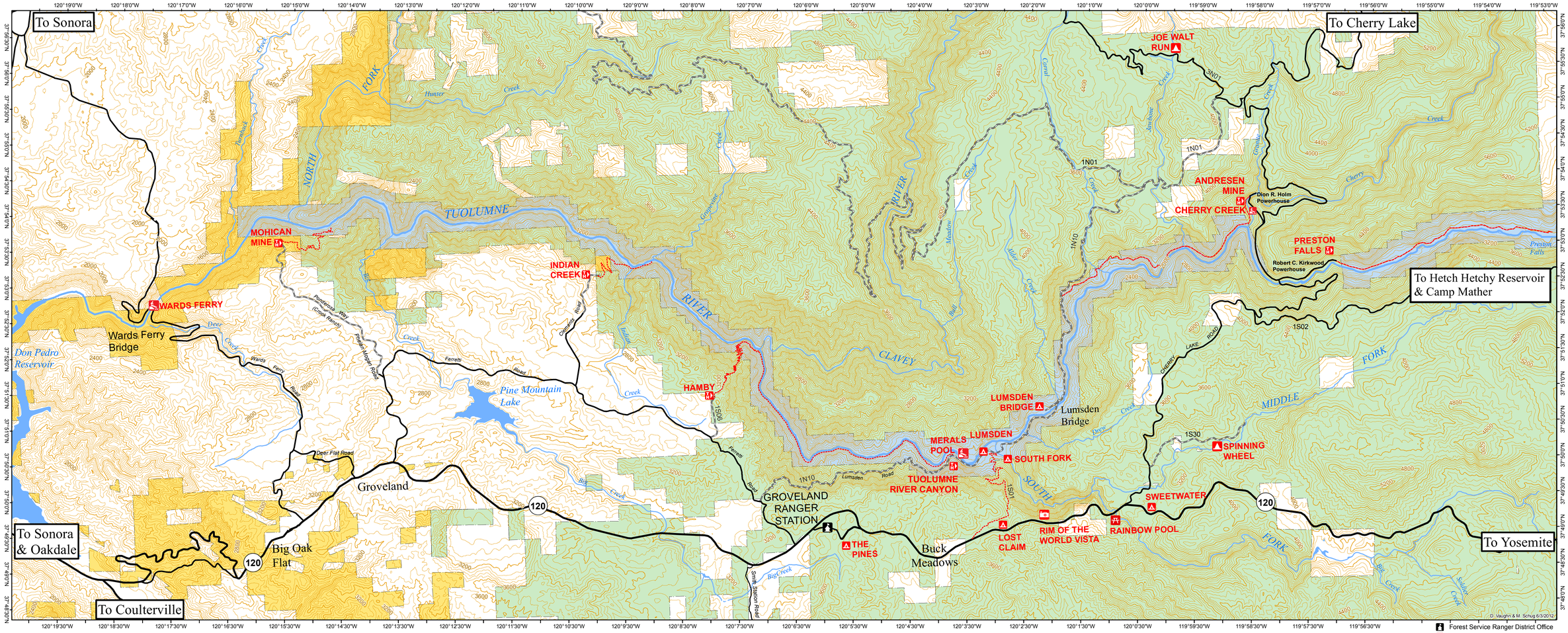

Tuolumne Wild & Scenic River

Groveland Ranger District, Stanislaus National Forest

Hetch Hetchy Regional Water System
Services of the San Francisco Public Utilities Commission

Tuolumne River Trust

N

0 0.5 1 2 3 4 5 Kilometers

0 0.5 1 2 3 4 5 Miles

Contour Interval = 80 feet

- Forest Service Ranger District Office
- Trailhead
- Developed Campground
- Dispersed Campground
- Day Use/Picnic Area
- Raft/Kayak Put-In or Take-Out
- Scenic Viewpoint
- Paved Road
- Gravel/Dirt Road
- Trail
- Water
- Wild and Scenic River
- National Forest
- Bureau of Land Management