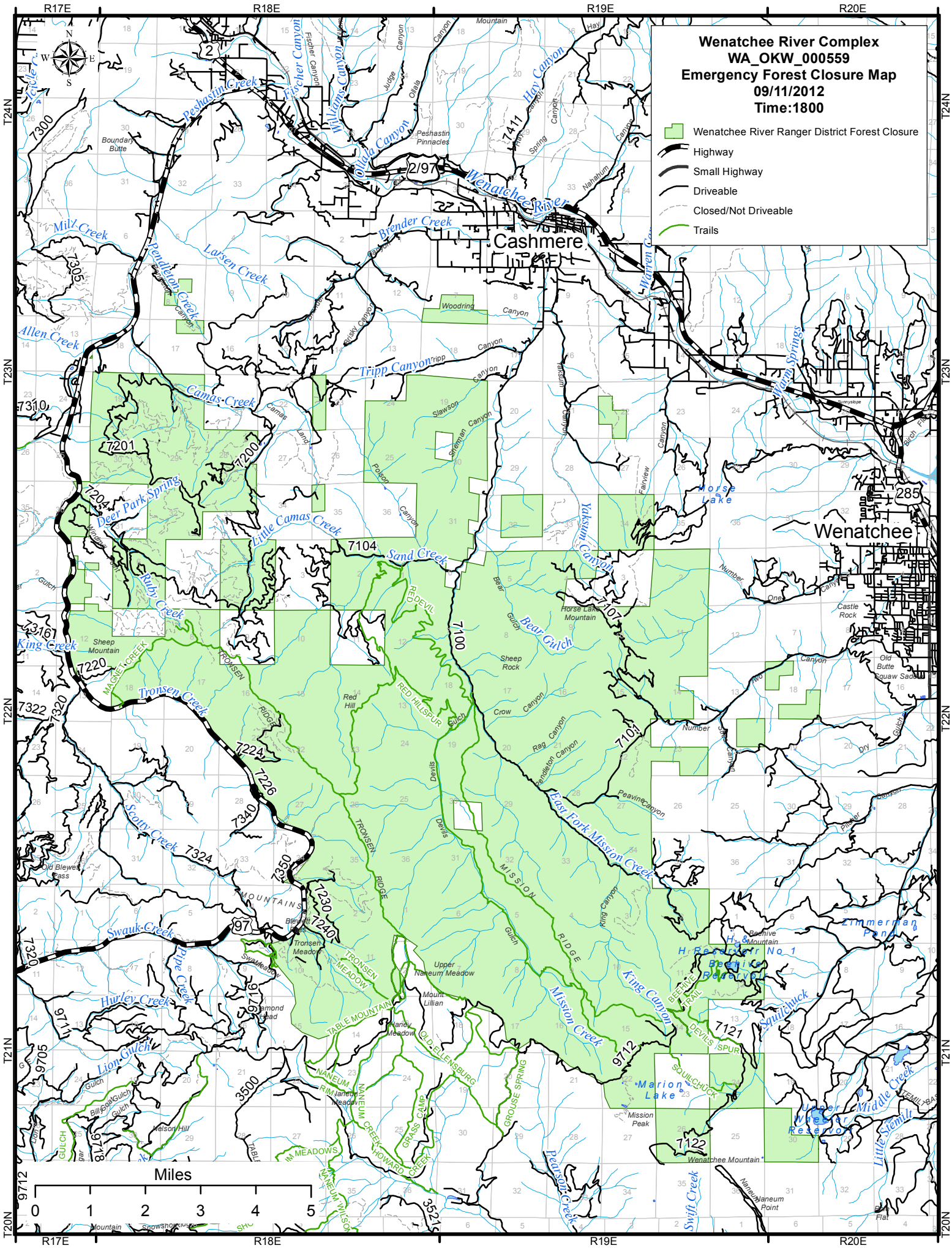
Wenatchee River Complex
WA_OKW_000559
Emergency Forest Closure Map
09/11/2012
Time:1800
Wenatchee River Ranger District Forest Closure
Highway
Small Highway
Driveable
Closed/Not Driveable
Trails
R17E
R18E
R19E
R20E
T24N
T23N
T22N
T21N
T20N
Cashmere
Wenatchee
Wenatchee River
Peshastin Creek
Milx Creek
Pendleton Creek
Larsen Creek
Allen Creek
Camas Creek
Tripp Canyon
Deer Park Spring
Little Camas Creek
Sand Creek
Ruby Creek
King Creek
Tronsen Creek
Scotty Creek
Swauk Creek
Hurley Creek
Lion Gulch
Bear Gulch
Easy Fork Mission Creek
Mission Creek
King Canyon
Squilchuck
Middle Creek
Little Stemilt
Swift Creek
Pearson Creek
Horse Lake
Marion Lake
Upper Naneum Meadow
Mount Lillian
Tronsen Meadow
Wenatchee Mountain
Naneum Point
Miles
0
1
2
3
4
5