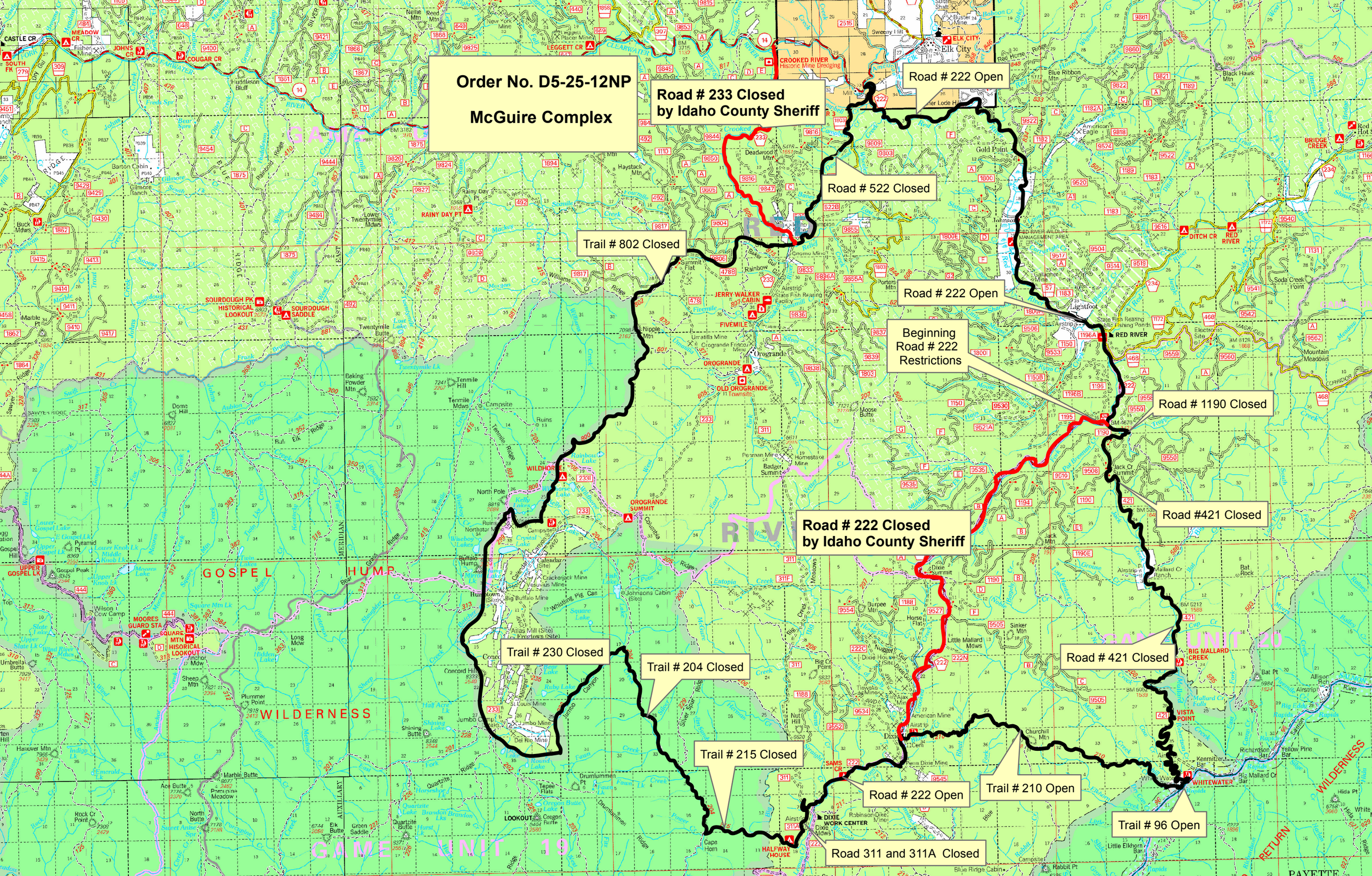
Order No. D5-25-12NP
McGuire Complex
Road # 233 Closed by Idaho County Sheriff
Road # 222 Open
Road # 522 Closed
Trail # 802 Closed
Road # 222 Open
Beginning Road # 222 Restrictions
Road # 1190 Closed
Road # 222 Closed by Idaho County Sheriff
Road #421 Closed
Trail # 230 Closed
Trail # 204 Closed
Road # 421 Closed
Trail # 215 Closed
Road # 222 Open
Trail # 210 Open
Trail # 96 Open
Road 311 and 311A Closed
CASTLE CR
MEADOW CR
JOHNS CR
COUGAR CR
LEGGETT CR
CROOKED RIVER
Historic Mine Dredging
ELK CITY
Elk City
RAINY DAY PT
SOURDOUGH PK HISTORICAL LOOKOUT
SOURDOUGH SADDLE
JERRY WALKER CABIN
FIVEMILE
OROGRANDE
OLD OROGRANDE
WILDHORSE
OROGRANDE SUMMIT
RED RIVER
DITCH CR
BRIDGE CREEK
BIG MALLARD CREEK
VISTA POINT
WHITEWATER
SAMS CR
DIXIE WORK CENTER
HALFWAY HOUSE
LOOKOUT
UPPER GOSPEL LK
MOORES GUARD STA
SQUARE MTN HISORICAL LOOKOUT
GOSPEL HUMP
WILDERNESS
GAME UNIT 19
GAME UNIT 20
RETURN WILDERNESS