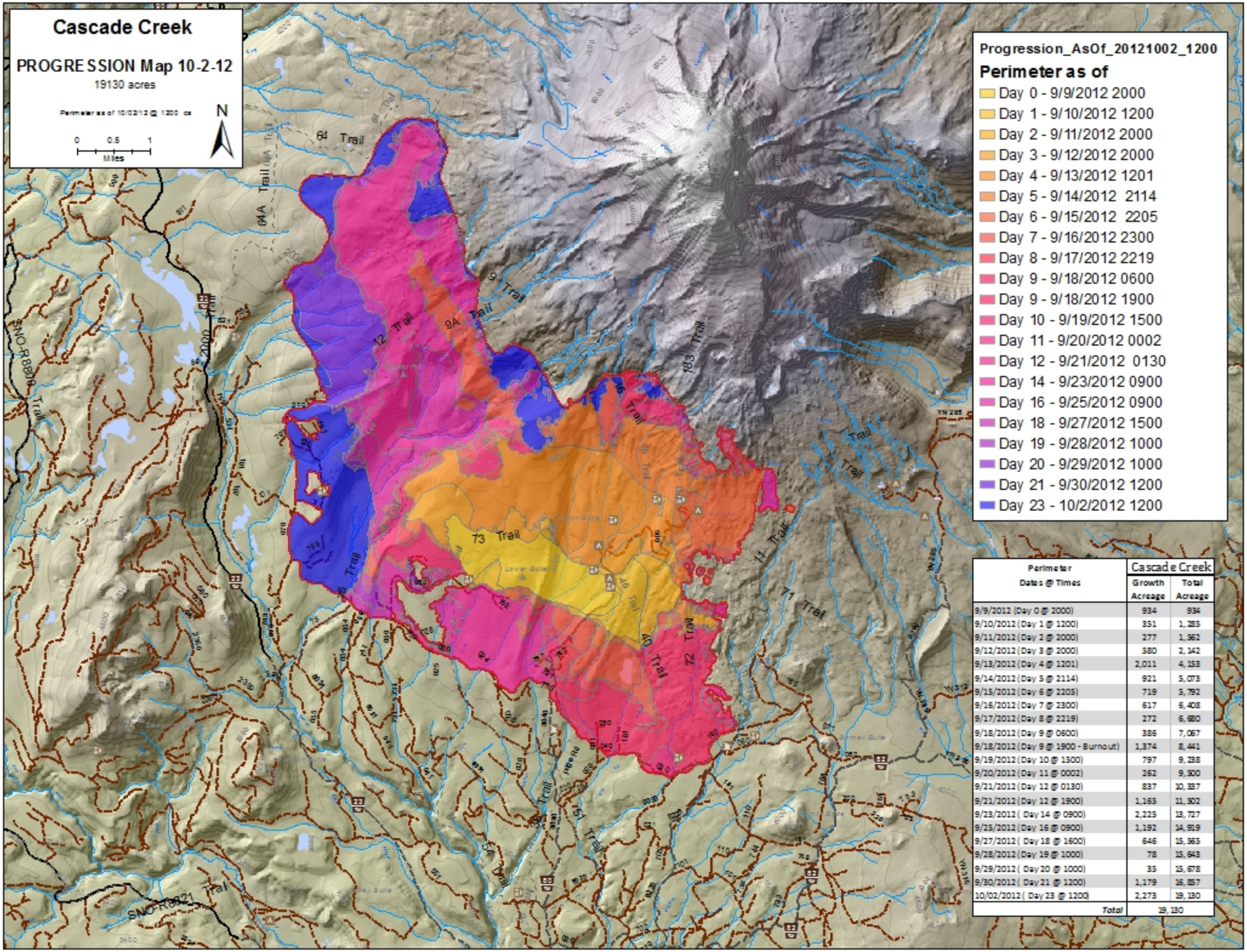

Perimeter Dates @ Times	Cascade Creek	
	Growth Acreage	Total Acreage
9/9/2012 (Day 0 @ 2000)	934	934
9/10/2012 (Day 1 @ 1200)	351	1,285
9/11/2012 (Day 2 @ 2000)	277	1,562
9/12/2012 (Day 3 @ 2000)	580	2,142
9/13/2012 (Day 4 @ 1201)	2,011	4,153
9/14/2012 (Day 5 @ 2114)	921	5,073
9/15/2012 (Day 6 @ 2205)	719	5,792
9/16/2012 (Day 7 @ 2300)	617	6,408
9/17/2012 (Day 8 @ 2219)	272	6,680
9/18/2012 (Day 9 @ 0600)	386	7,067
9/18/2012 (Day 9 @ 1900 - Burnout)	1,374	8,441
9/19/2012 (Day 10 @ 1500)	797	9,238
9/20/2012 (Day 11 @ 0002)	262	9,500
9/21/2012 (Day 12 @ 0130)	837	10,337
9/21/2012 (Day 12 @ 1900)	1,165	11,502
9/23/2012 (Day 14 @ 0900)	2,225	13,727
9/25/2012 (Day 16 @ 0900)	1,192	14,919
9/27/2012 (Day 18 @ 1500)	646	15,565
9/28/2012 (Day 19 @ 1000)	78	15,643
9/29/2012 (Day 20 @ 1000)	35	15,678
9/30/2012 (Day 21 @ 1200)	1,179	16,857
10/02/2012 (Day 23 @ 1200)	2,273	19,130
Total	19,130	