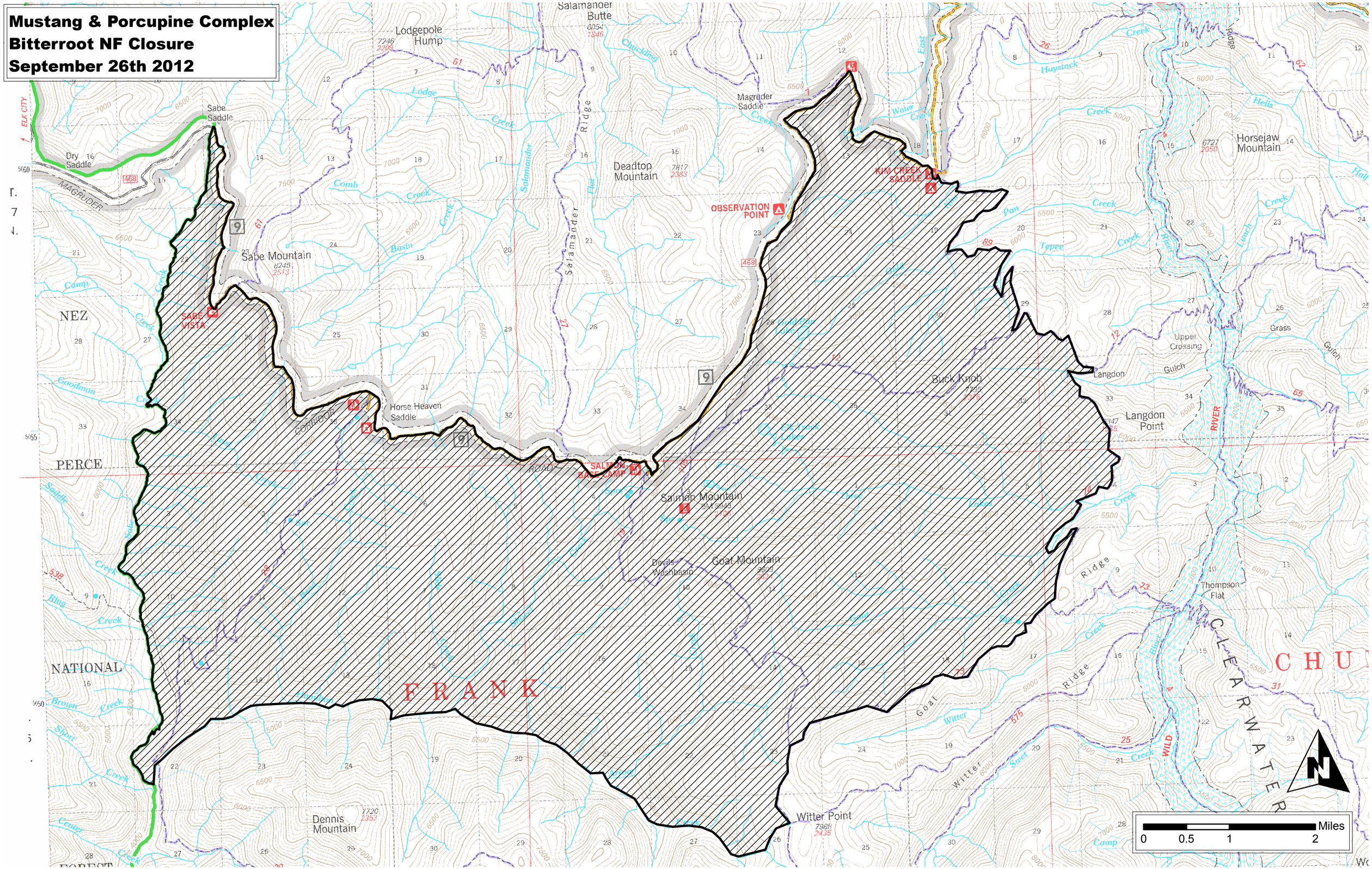# Mustang & Porcupine Complex
# Bitterroot NF Closure
# September 26th 2012