Shawnee National Forest
FY2012 Accomplished Prescribe Burns
FY2013 Planned Prescribed Burns

The Forest Service uses the most current and complete data available. GIS data and product accuracy may vary. They may be: developed from sources of differing accuracy, accurate only at certain scales, based on modeling or interpretation, incomplete while being created or revised, etc. Using GIS products for purposes other than those for which they were created, may yield inaccurate or misleading results. The Forest Service reserves the right to correct, update, modify, or replace GIS products without notification. The Forest Service will not be liable for any activity involving this information. Additionally, trails on this map maybe removed from use due to resource damage. The USDA Forest Service is an Equal Opportunity provider.

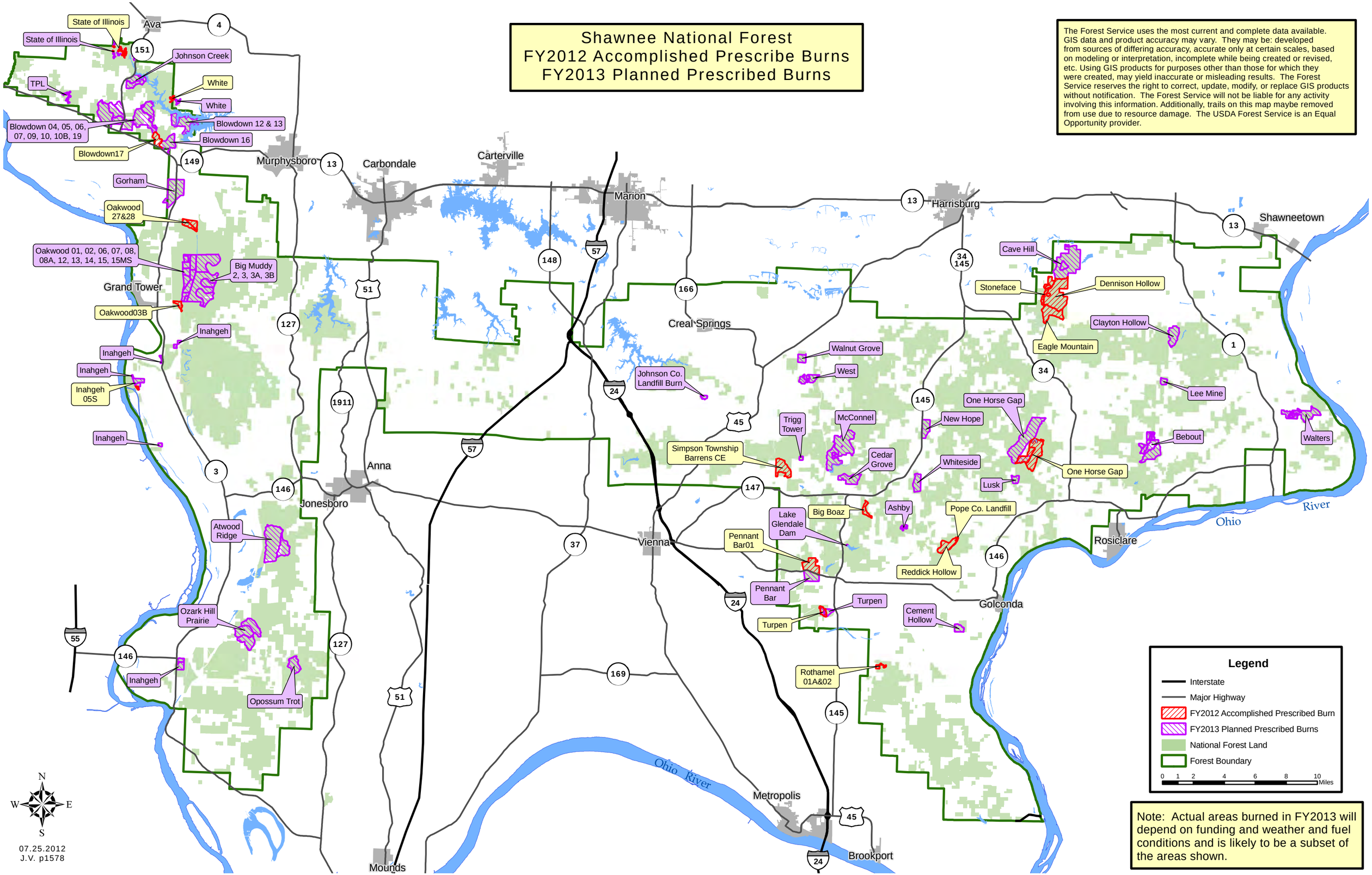

Note: Actual areas burned in FY2013 will depend on funding and weather and fuel conditions and is likely to be a subset of the areas shown.