2012 Arizona National Forests' Christmas Tree Program

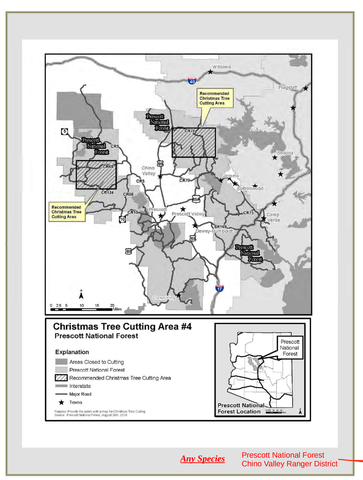

Any Species Prescott National Forest Chino Valley Ranger District

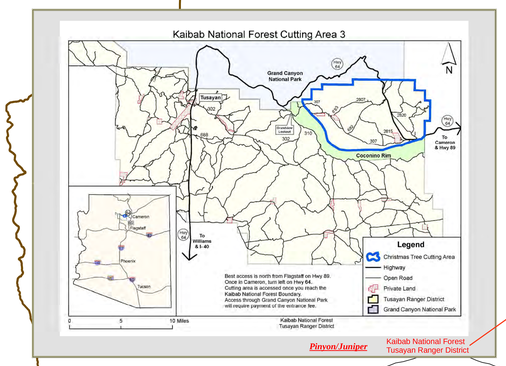

Pinyon/Juniper Kaibab National Forest Tusayan Ranger District

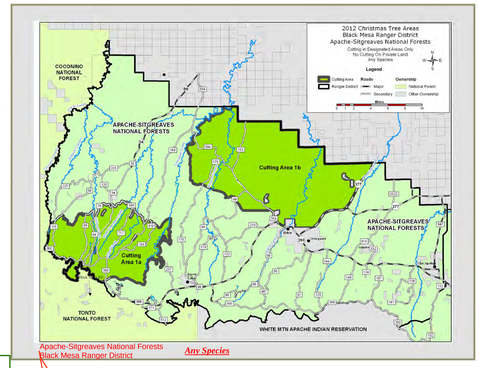

Apache-Sitgreaves National Forests Black Mesa Ranger District *Any Species*

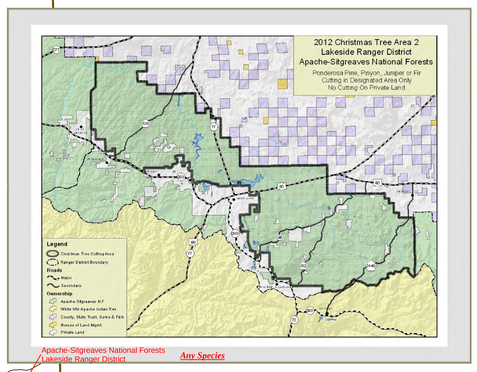

Apache-Sitgreaves National Forests Lakeside Ranger District *Any Species*

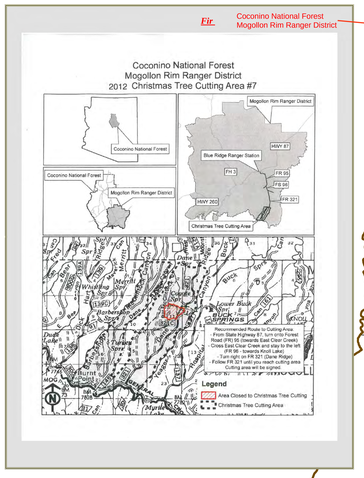

Fir Coconino National Forest Mogollon Rim Ranger District

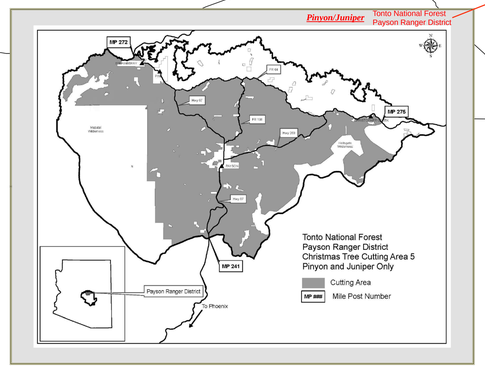

Pinyon/Juniper Tonto National Forest Payson Ranger District

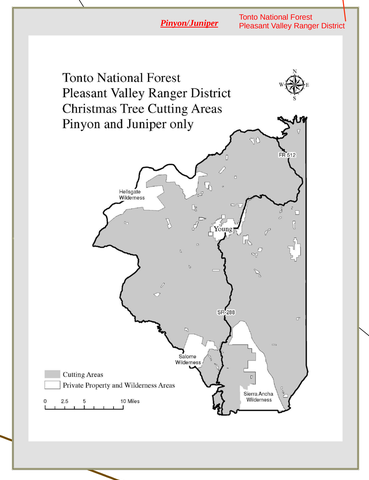

Pinyon/Juniper Tonto National Forest Pleasant Valley Ranger District

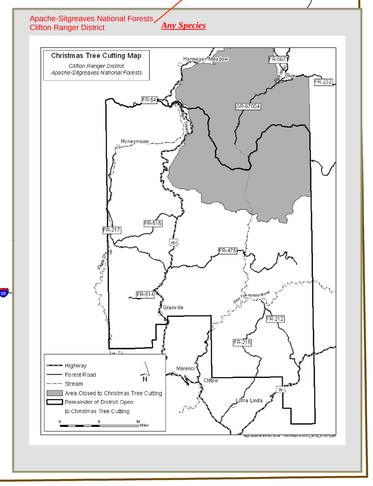

Apache-Sitgreaves National Forests Clifton Ranger District *Any Species*

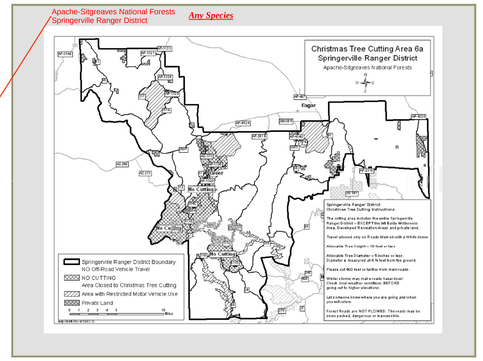

Apache-Sitgreaves National Forests Springerville Ranger District *Any Species*

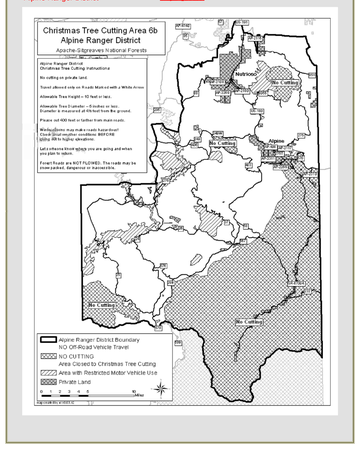

Apache-Sitgreaves National Forests Alpine Ranger District *Any Species*

Participating Big Five Sporting Goods Stores

- **Avondale/Goodyear:** 1623 North Dysart Road, 623-535-0384
- **Bullhead City:** 1835 Hwy 95, 928-763-0608
- **Chandler:** 2050 North Arizona Avenue, 480-821-9226
- **Flagstaff:** 2775 Woodlands Village Boulevard, 928-214-0590
- **Glendale:** 5490 West Bell Road, 602-548-5794
- **Kingman:** 3320 North Stockton Hill Road, 928-692-4944
- **Mesa:** 2930 North Power Road, 480-854-1889
- **Mesa/Gilbert:** 1244 South Gilbert Road, 480-507-0137
- **Paradise Valley:** 4623 East Cactus Road, 602-953-0305
- **Phoenix/Bell Rd:** 1919 West Bell Road, 602-863-1309
- **Phoenix/East:** 3560 East Thomas Road, 602-955-9601
- **Phoenix/West:** 7710 West Thomas Road, 623-848-4800
- **Prescott Valley:** 6106 Highway 69, 928-759-0013
- **Show Low:** 4441 South White Mountain, 928-537-5551
- **Scottsdale:** 3330 Hayden Road, 480-941-4387
- **Thatcher:** 2281 West U.S. Highway 70 Suite C, 928-428-8760
- **Tucson:** 5695 East Speedway Boulevard, 520-296-3326
- **Yuma:** 505 Catalina Drive, 928-726-2884