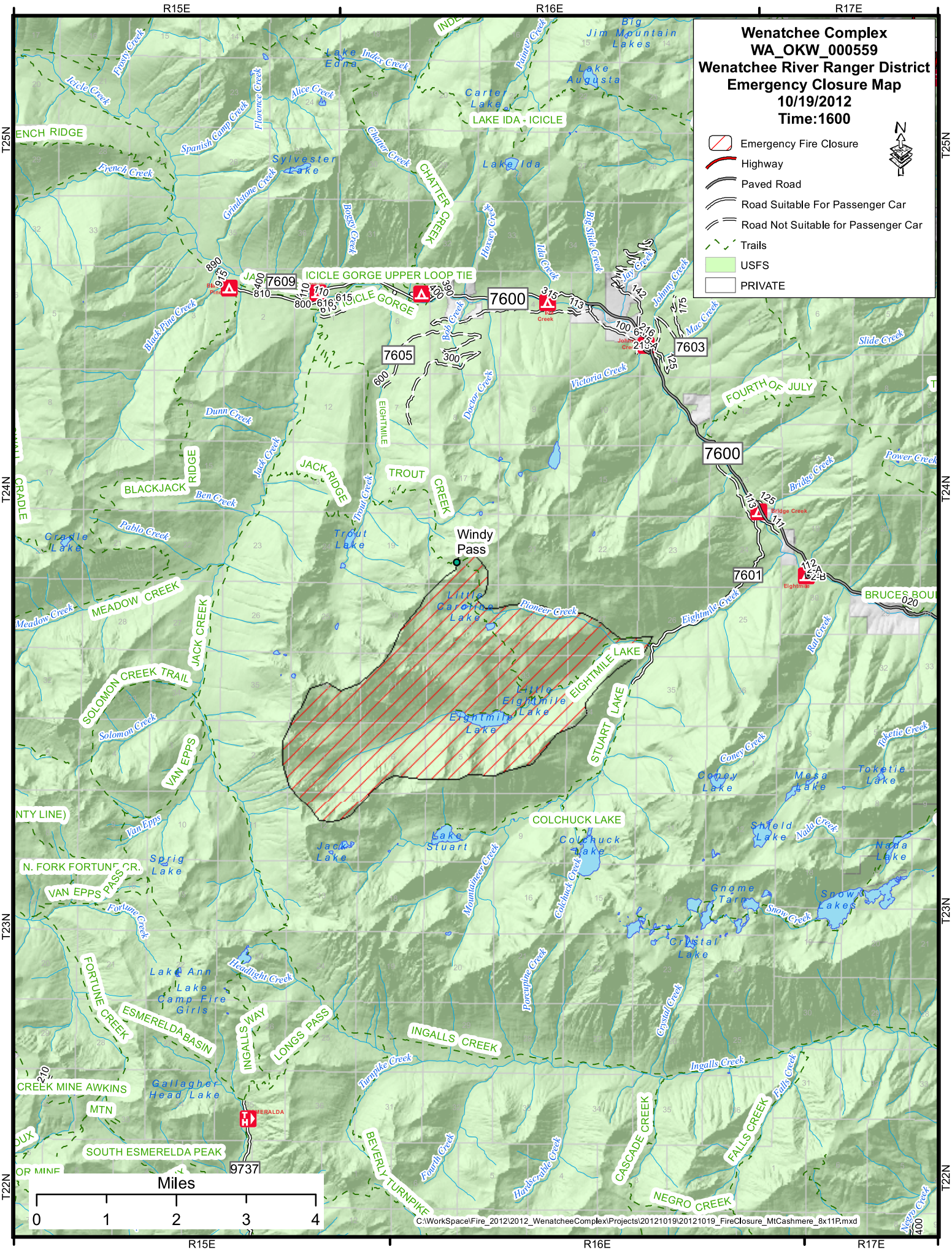
Wenatchee Complex
WA_OKW_000559
Wenatchee River Ranger District
Emergency Closure Map
10/19/2012
Time:1600
Emergency Fire Closure
Highway
Paved Road
Road Suitable For Passenger Car
Road Not Suitable for Passenger Car
Trails
USFS
PRIVATE
N
R15E
R16E
R17E
T25N
T24N
T23N
T22N
Windy Pass
Little Carolina Lake
Little Eightmile Lake
Eightmile Lake
Lake Stuart
Jack Lake
Colchuck Lake
Coney Lake
Mesa Lake
Toketie Lake
Shield Lake
Nada Lake
Gnome Tarn
Snow Lakes
Crystal Lake
Lake Ann
Lake Camp Fire Girls
Gallagher Head Lake
Sylvester Lake
Carter Lake
Lake Ida
Big Jim Mountain Lakes
Lake Augusta
Lake Edna
Trout Lake
Cradle Lake
Sprig Lake
Lake Ida
Eightmile
Bridge Creek
Johnny Creek
Mac Creek
Victoria Creek
Doctor Creek
Bob Creek
Hoxsey Creek
Ida Creek
Big Slide Creek
Jay Creek
Slide Creek
Power Creek
Bridge Creek
Rat Creek
Toketie Creek
Coney Creek
Nada Creek
Snow Creek
Ingalls Creek
Falls Creek
Negro Creek
Turnpike Creek
Fourth Creek
Hardscrable Creek
Porcupine Creek
Crystal Creek
Colchuck Creek
Mountaineer Creek
Headlight Creek
Fortune Creek
Van Epps
Solomon Creek
Meadow Creek
Pablo Creek
Ben Creek
Jack Creek
Dunn Creek
Black Pine Creek
French Creek
Spanish Camp Creek
Florence Creek
Alice Creek
Frosty Creek
Icicle Creek
Grindstone Creek
Boggy Creek
Chatter Creek
Index Creek
Painter Creek
Ida Creek
Johnny Creek
Slide Creek
Bridge Creek
Eightmile Creek
Pioneer Creek
Trout Creek
Van Epps
Fortune Creek
Ben Creek
Jack Creek
Dunn Creek
Black Pine Creek
Frosty Creek
Icicle Creek
Spanish Camp Creek
Florence Creek
Alice Creek
Index Creek
Boggy Creek
Chatter Creek
Hoxsey Creek
Big Slide Creek
Johnny Creek
Mac Creek
Victoria Creek
Doctor Creek
Bridge Creek
Rat Creek
Toketie Creek
Coney Creek
Snow Creek
Ingalls Creek
Falls Creek
Negro Creek
Turnpike Creek
Fourth Creek
Hardscrable Creek
Crystal Creek
Porcupine Creek
Mountaineer Creek
Headlight Creek
Fortune Creek
Van Epps
Solomon Creek
Meadow Creek
Pablo Creek
Ben Creek
Jack Creek
Dunn Creek
Black Pine Creek
ICICLE GORGE UPPER LOOP TIE
ICICLE GORGE
LAKE IDA - ICICLE
CHATTER CREEK
EIGHTMILE
TROUT CREEK
JACK RIDGE
BLACKJACK RIDGE
CRADLE
MEADOW CREEK
JACK CREEK
SOLOMON CREEK TRAIL
VAN EPPS
N. FORK FORTUNE CR.
VAN EPPS PASS
FORTUNE CREEK
ESMERELDA BASIN
INGALLS WAY
LONGS PASS
INGALLS CREEK
CREEK MINE AWKINS
MTN
SOUTH ESMERELDA PEAK
BEVERLY TURNPIKE
CASCADE CREEK
FALLS CREEK
NEGRO CREEK
FOURTH OF JULY
BRUCES BOU
EIGHTMILE LAKE
STUART LAKE
COLCHUCK LAKE
7600
7603
7605
7601
7609
9737
Miles
0
1
2
3
4
C:\WorkSpace\Fire_2012\2012_WenatcheeComplex\Projects\20121019\20121019_FireClosure_MtCashmere_8x11P.mxd