Barry Point Fire

Incident Action Plan

Thursday-Friday

August 16-17, 2012

Night Operational Period

1800-0600

OR-FWF-120680

FS - P6G47N

BLM – G47N

INCIDENT OBJECTIVES	1. Incident Name Barry Point	2. Date Prepared 08/16/2012	3. Time Prepared 2100

4. Operational Period – 8/16-8/172012 NIGHT 1800-0600

Management Objective:

- Implement good risk management practices in order to provide for firefighter, other responder and public safety. Use good risk analysis processes, the principles of the10 Standard Fire Orders, LCES and the 18 Watch-Out Situations as the foundation for risk decisions at all levels.
- Use aggressive outreach to insure timely and accurate dissemination of information regarding fire related activities is provided to the public, land owners, cooperators, elected officials and other stakeholders.
- Utilize efficient and effective business practices to manage the fire cost, which should be in alignment with the identified values to be protected. Cost to be tracked in accordance with the approved cost share agreement.
- Ensure that relationships are maintained or enhanced with local land owners, business owners, the general public and other key stakeholders.
- Coordinate with ODF, the District and Forests resources regarding resource considerations, and WFDSS inputs.
- Develop strategies that have high probability of success for the overall suppression efforts on the incident.

Operational Objectives:

- Continue to implement strategies for engaging the fire that will help ensure coordinated efforts for mission success.
    - Implement identified actions at the appropriate time to allow for the right operational tempo to accomplish mission and reduce risk to fire fighters.
    - Where it can be safely done, minimize acreage burned, damage to private property and improvements.
    - Utilize resource advisors for input to help minimize environmental concerns related to operational activities.
    - Assess daily the validity of the strategy and tactics and assure planned tactics will meet suppression objectives.
- Utilizing operational strategies and tactics that minimize, impacts to private lands and structures, resource damage, economic impacts, and minimize the disruption to local activities and businesses where practical:
- Provide timely initial attack assistance to the forest and local agencies within the TFR or as requested.

Commanders Intent: To meet the intent of these objectives to provide the highest level of customer services for all involved with or affected by the incident, all incident assigned personnel should be prepared to take the appropriate actions regarding:

- Maintaining good situational awareness within the sphere of their established work areas.
- Personal interactions with others both inside and outside the incident management organization or incident operational areas.
- Managing an incident-within-an-incident and familiarities with medical extraction points.
- Establishing and maintaining good 360-degree communications structures to ensure all critical and important messages reach the appropriate people in a timely manner.

Strategy: The Barry Point incident management strategy is based on "Values at Risk." Firefighters, the public and other incident responders being the highest value. We will engage the fire on our terms at the appropriate tempo, where probability of success is high and the risk is acceptable. A combination of tactics will be employed with consideration of values at risk noted above as well as communities, private property, and infrastructure. Tactical actions are based on the principles of point defense and a mix direct / in-direct effort as dictated by the situation.

The following are guiding principles.

- The **Right Plan** (i.e., as informed by the Risk Decision Framework)
- In the **Right Place** (i.e., where we have a reasonable probability of success)
- At the **Right Time** (i.e., when we have favorable conditions for efficient and effective suppression)
- With the **Right Assets** (i.e., those suppression assets needed to safely implement tactics in support of reasonable objectives)
- For the **Right Duration** (i.e., release resources as soon as they are no longer needed)

9. Prepared By (Planning Section Chief)	10. Approved By (Incident Commander)
Deb Grundt	Chris Hall

ORGANIZATION ASSIGNMENT LIST

1. Incident Name	Barry Point		
2. Date	8/16/2012	3. Time	2200
4. Operational Period	8/16-8/17/2012 NIGHT		1800-0600

5. Incident Commander and Staff	
Incident Commander	Mike Morcom
Deputy	Chris Hoff
Safety Officer	Craig Dixon / Sam Phillips (t)
Information Officer	Virginia Gibbons / Jim Whittington
Liaison Officer	Dwight Robanske (t)
Human Resource	Bill Otoni / Todd Buchholz (t)

6. Agency Representative	
Agency	Name
USFS	Fred Way
USFS	Rachelle Huddleston-Lorton
USFS - Modoc	Tyrone Kelley / Kimberly Anderson
USDI - BLM	E. Lynn Burkett
ODF	Gregg Pittman / Travis Medema
READ	Meg Doolittle / Mike Ramsey

7. Planning Section	
Chief	Deb Schmidt
Deputy	
Resource Unit	Beth Kennedy / Anne Shirley
Situation Unit	Pat Hutchins/ Hanke (t)/Hallmark (t)
Documentation Unit	Scott Wells
GISS	David Larson / Greg Hooper
CTSP	Del Anderson / Jim Grace
Demob	Kyle Noble/ Rod Matye
Training Specialist	Scott Wells

8. Logistics Section	
Chief	Bob Thomas
Deputy	Robin McAlpin
Supply Unit	Alma Hibpshman/Eugene Mannelin
Facilities Unit	Janel Winborne
Ground Support Unit	Jeff Tanasse
Food Unit Leader	Dennis Donovan/ Keifer Yosemite
Communications	Jeff Keener/Dennis Brigante
Medical Unit	Richard Warthen/Dale Pospisil

9. Operations Section	
Chief	
Planning Ops	Laura Mayer/Steve Hawkins (t)
Night Operation	Lonnie Click
a. Branch I Robert Cunningham	
Division AA/A/B/C/N/Z	Todd Kamphf
Division M	Rodger Goude
Division L	Don Tschida/Dannision (t)
Division	
b. Branch II Mike Carlson	
Division D/E	Justin Morton
Division F	Chris Paul
Division	
c. Branch	
Division	
Division	
d. Branch	
Division	
e. Structure Group	
b. Air Operations Branch	
Branch Director	Doug Ledgerwood
Air Tactical Supervisor	Steve Mizikowski
Air Support Supervisor	John Parsons

10. Finance Section	
Chief	Dana Reid / Carla Schamber (t)
Time Unit	
Comp/Claims Unit	Jessica Mcaloon (t)
Cost Unit	Mandi Heitman (t)

Prepared by (Resource Unit Leader)
Anne Shirley/Beth Kennedy

Division Assignment List	1. Branch I Night	2. Division/Group AA/A/B/C/N/Z
3. Incident Name BARRY POINT	4. Operational Period 08/16/12 Thursday Night Shift 1800 - 0600	

5. Operations Personnel

Operations Chief	Lonnie Click	Division/Group Supervisor	Todd Kamphf
Operations Chief Planning	Laura Mayer / Steve Hawkins(t)	Air Attack Supervisor	
Branch Director	Robert Cunningham	Safety Officer	Craig Dixon/Sam Philips (t)

6. Resources Assigned this Period

Strike Team/Task Force/ Resource Designator	Leader	Num of Pers.	Trans. Y/N	Drop Off PT./Time	Pick Up PT./Time
HC2 GFP 10B C-2 8/20	Michael Fleek	20	N	ICP/1800	ICP/0600
ENG6 ODF 3073 E-121	Kevin Berry	2	N	ICP/1800	ICP/0600
WAT2 Warren Partridge E-158	Partridge	1	N	ICP/1800	ICP/0600
TFLD O-158	Kevin Drake	1	N	ICP/1800	ICP/0600
PALM IR O-326		1	N	ICP/1800	ICP/0600
PALM IR O-367		1	N	ICP/1800	ICP/0600
SOFR	Eliott	1	N	ICP/1800	ICP/0600

7. Control Operations

Continue to mop up and secure perimeter on all Divisions.

8. Special Instructions

Utilize Resource Advisor to minimize damage to heritage resources. On private lands use safe and agressive firefighting. Utilize direct tactics when safe.

9. Division/Group Communications Summary

Function	Frequency - RX	Frequency - TX	Tone	System	Channel	System	Channel
Command	165.000	172.4375	156.7	King	8		
Tactical Div/Group	168.0500	168.0500	156.7	King	1		
Command	173.0375	167.3500	156.7	King	9		
Command	162.2375	171.7250	156.7	King	10		

Prepared by (Resource Unit Leader)	Approved by (Planning Section Chief)	Date Prepared	Time Prepared
Beth Kennedy / Anne Shirley	Deb Schmidt	08/16/12	1150

Division Assignment List	1. Branch I Night	2. Division/Group L
3. Incident Name BARRY POINT	4. Operational Period 08/16/12 Thursday Night Shift 1800 - 0600	

5. Operations Personnel

Operations Chief	Lonnie Click	Division/Group Supervisor	Don Tschida / Dannison (t)
Operations Chief Planning	Laura Mayer / Steve Hawkins (t)	Air Attack Supervisor	
Branch Director	Robert Cunningham	Safety Officer	Craig Dixon / Sam Phillips (t)

6. Resources Assigned this Period

Strike Team/Task Force/ Resource Designator	Leader	Num of Pers.	Trans. Y/N	Drop Off PT./Time	Pick Up PT./Time
HC1 ZIG ZAG IHC C-30 8/25	Diego Mendiola	21	N	1800/ICP	0600/ICP
HC2 Grayback C-4 8/20	Kiene	20	N	1800/ICP	0600/ICP
HC2 LOST RIVER/GFP 8C C-3 8/20	Claren Nilsson	20	N	1800/ICP	0600/ICP
ENG ASI #3 E-14	Victor Haley	3	N	1800/ICP	0600/ICP
ENG6 UMF 621 E-99	Kyle Johnson	3	N	1800/ICP	0600/ICP
DOZ Sherer E-230	Jim Sherer	1	N	1800/ICP	0600/ICP
WAT RIVERBANKS E-86	Dutch Stehnike	1	N	1800/ICP	0600/ICP
HEQB O-174	Tracy Bastrom	1	N	1800/ICP	0600/ICP
SOFR	Elliot	1	N	1800/ICP	0600/ICP
EMT	Smith/Tegue	2	N	1800/ICP	0600/ICP

7. Control Operations

Maintain an anchor point. Complete line to Division M Break, burnout as necessary.

8. Special Instructions
Utilize Resource Advisor to minimize damage to heritage resources. On private lands, use safe and agressive firefighting.
Utilize direct tactics when safe.

9. Division/Group Communications Summary

Function	Frequency - RX	Frequency - TX	Tone	System	Channel	System	Channel
Command	165.000	172.4375	156.7	King	8		
Tactical Div/Group	166.7250	166.7250	156.7	King	3		
Command	173.0375	167.3500	156.7	King	9		
Commaned	162.2375	171.7250	156.7	King	10		

Prepared by (Resource Unit Leader)	Approved by (Planning Section Chief)	Date Prepared	Time Prepared
Beth Kennedy/Anne Shirley	Deb Schmidt	08/16/12	1150

Division Assignment List	1. Branch I Night	2. Division/Group M
3. Incident Name BARRY POINT	4. Operational Period 08/16/12 Thursday Night Shift 1800 - 0600	

5. Operations Personnel

Operations Chief	Lonnie Click	Division/Group Supervisor	Roger Goude
Operations Chief Planning	Steve Hawkins(t) / Laura Mayer	Air Attack Supervisor	
Branch Director	Robert Cunningham	Safety Officer	Craig Dixon / Sam Phillip (t)

6. Resources Assigned this Period

Strike Team/Task Force/ Resource Designator	Leader	Num of Pers.	Trans. Y/N	Drop Off PT./Time	Pick Up PT./Time
HC2 3 B's Forestry C-18 8/21	Juan Cabrera	20	N	ICP / 1800	ICP/0600
ENG6 Inbound E-44	Adham Rowley	3	N	ICP / 1800	ICP/0600
ENG6 Big Bear Logging E-45	Richard Kilcoyne	3	N	ICP / 1800	ICP/0600
ENG6 Pacific Coast E-47	David Jordan	3	N	ICP / 1800	ICP/0600
ENG6 Chiloquin 654 E-13	Dwayne Hescock	3	N	ICP / 1800	ICP/0600
ENG4 BLM Engine 415 E-55	Martin	3	N	ICP / 1800	ICP/0600
WAT1 S&C Logging E-65	John Allen	1	N	ICP / 1800	ICP/0600
WAT2 Silver Creek Timber E-85	Gabe Thomas	1	N	ICP / 1800	ICP/0600
DOZ Dog Lake E-38	Scott Mobley	1	N	ICP / 1800	ICP/0600
TFLD O-179	Brent Peterson	1	N	ICP / 1800	ICP/0600
HEQB O-10	Marcus Harrison	1	N	ICP / 1800	ICP/0600
SOFR	Elliot	1	N	ICP / 1800	ICP/0600

7. Control Operations
Burnout, as needed to complete perimeter line to DIV L break. Hold and mop up 4020 Road and 234 Spur Road.

8. Special Instructions
Utilize Resource Advisor to minimize damage to heritage resources. On private lands, use safe and agressive firefighting.
Utilize direct tactics when safe.

MEDIC 1 AMBULANCE AT HORSESHOE STAGING.

9. Division/Group Communications Summary

Function	Frequency - RX	Frequency - TX	Tone	System	Channel	System	Channel
Command	165.0000	172.4375	156.7		8		
Tactical Div/Group	168.6000	168.6000	156.7	King	2		
Command	173.0375	167.3500	156.7	King	9		
Command	162.2375	171.7250	156.7	King	10		

Prepared by (Resource Unit Leader)	Approved by (Planning Section Chief)	Date Prepared	Time Prepared
Beth Kennedy / Anne Shirley	Deb Schmidt	08/16/12	1150

Division Assignment List	1. Branch II Night	2. Division/Group D/E
3. Incident Name BARRY POINT	4. Operational Period 08/16/12 Thursday Night Shift 1800 - 0600	

5. Operations Personnel

Operations Chief	Lonnie Click	Division/Group Supervisor	Morton
Operations Chief Planning	Laura Mayer / Steve Hawkins (t)	Air Attack Supervisor	
Branch Director	Mike Carlson	Safety Officer	Rick Elliott

6. Resources Assigned this Period

Strike Team/Task Force/ Resource Designator	Leader	Num of Pers.	Trans. Y/N	Drop Off PT./Time	Pick Up PT./Time
HC1 Winema IHC C-5	Neil Austin	20	N	1800@ICP	0600@ICP
HC2 GRAYBACK 16 C-13	HENAGIN, TIM	20	N	1800@ICP	0600@ICP
ENG GHR #41 E-40	MATTSON, DAVID	3	N	1800@ICP	0600@ICP
ENG6 GREY WOLF #04 E-41	LYON, TRACEY	3	N	1800@ICP	0600@ICP
ENG6 ODF 9115 E-127	MACKRILL, CHELSEY	2	N	1800@ICP	0600@ICP
ENG6 ODF 4222 E-128	BENNETT, WILLIAM	2	N	1800@ICP	0600@ICP
ENG6 ODF 5860 E-129	ELLIS, BLAKE	2	N	1800@ICP	0600@ICP
ENG6 THUNDERBOLT #04 E-73	CATES, ROY	3	N	1800@ICP	0600@ICP
ENG6 ODF 19 E-126	Ian Chapman	2	N		
STEN O-128	GEARY, KEVIN	1	N	1800@ICP	0600@ICP
TFLD O-170	MCCOY, JASEN	1	N	1800@ICP	0600@ICP
Ambulance @ Crowder Guard Station				1800@ICP	0600@ICP
SOFR O-166	Marshall Brown	1	N	1800@ICP	0600@ICP

7. Control Operations

Hold and mop up Dozer line and Road from DIV C break south to DIV E break.

8. Special Instructions
Utalize Resource Advisor tactics to minimize damage to heritage resources. On private lands use safe and agressive firefighting. Utilize direct tactics when safe.

Medic 2 Ambulance @ Crowder Station

9. Division/Group Communications Summary

Function	Frequency - RX	Frequency - TX	Tone	System	Channel	System	Channel
Command	165.0000	172.4375	156.7		8		
Tactical Div/Group	166.7750	166.7750	156.7		4		
Command	173.0375	167.3500	156.7	King	9		
Commaned	162.2375	171.7250	156.7	King	10		

Prepared by (Resource Unit Leader)	Approved by (Planning Section Chief)	Date Prepared	Time Prepared
Beth Kennedy / Anne Shirley	Deb Schmidt	08/16/12	1150

Division Assignment List	1. Branch II Night	2. Division/Group F
3. Incident Name BARRY POINT	4. Operational Period 08/16/12 Thursday Night Shift 1800 - 0600	

5. Operations Personnel

Operations Chief	Lonnie Click	Division/Group Supervisor	Chris Paul
Operations Chief Planning	Laura Mayer / Steve Hawkins (t)	Air Attack Supervisor	
Branch Director	Mike Carlson	Safety Officer	Craig Dixon / Sam Phillips

6. Resources Assigned this Period

Strike Team/Task Force/ Resource Designator	Leader	Num of Pers.	Trans. Y/N	Drop Off PT./Time	Pick Up PT./Time
THUNDERBOLT #03 E-74	COOK, JOHN	3	N	1800@ICP	0600@ICP
THUNDERBOLT #01 E-75	CATES, BRYAN	3	N	1800@ICP	0600@ICP
THUNDERBOLT #02 E-79	STEWART, ROBERT	3	N	1800@ICP	0600@ICP
WAT JB LOGGING #54 E-61	RIEGER, RICK	1	N	1800@ICP	0600@ICP
DOZ COCKRELL RANCH E-232	COCKRELL, WAYNE	2	N	1800@ICP	0600@ICP
DOZ DOG LAKE CONST E-37	PARDUE, KEVIN	2	N	1800@ICP	0600@ICP
TFLD O-171	CADMAN, SKIP	1	N	1800@ICP	0600@ICP
HEQB O-29	DUNN, CHRISTOPHER J	1	N	1800@ICP	0600@ICP
HEQB O-175	RUDOLF, HANS	1	N	1800@ICP	0600@ICP
SOFR O-166	Marshal Brown	1	N	1800@ICP	0600@ICP

7. Control Operations

Hold and mop up dozer line. Burnout as necessary.

8. Special Instructions

Utalize Resource Advisor tactics to minimize damage to heritage resources. On private lands use safe and agressive firefighting. Utilize direct tactics when safe.

9. Division/Group Communications Summary

Function	Frequency - RX	Frequency - TX	Tone	System	Channel	System	Channel
Command	165.0000	172.4375	156.7		8		
Tactical Div/Group	168.2500	168.2500	156.7	King	5		
Command	173.0375	167.3500	156.7	King	9		
Command	162.2375	171.7250	156.7	King	10		

Prepared by (Resource Unit Leader)	Approved by (Planning Section Chief)	Date Prepared	Time Prepared
Beth Kennedy / Anne Shirley	Deb Schmidt	08/16/12	1219

INCIDENT Weather Forecast

FORECAST NO: 16

NAME OF FIRE: Barry Point

PREDICTION FOR: Night **SHIFT**

UNIT: Fremont-Winema NF

SHIFT DATE: Aug. 16, 2012

SIGNED: *Carl S Cerniglia Jr*

TIME AND DATE FORECAST ISSUED: Aug. 16, 2012, 1200 PDT

Incident Meteorologist

WEATHER DISCUSSION: There remains a slight chance of a thunderstorm mainly north of the fire area until about midnight. However, even if a thunderstorm does not develop in the immediate vicinity of the fire, outflow winds could still impact the area. Overall, temperatures are expected to be a bit warmer than last night with somewhat lower maximum RH values than was observed last night. A general light westerly flow across the area this evening is expected to transition to a north to northeast flow after 2200 and then ease up toward dawn.

WEATHER FORECAST: Tonight

WEATHER: Partly cloudy. Slight chance of a thunderstorm until around midnight.

MIN TEMPERATURE: 53-58.

MAX HUMIDITY: 35-45%.

20 FT WINDS:

- **BRANCH II:** West to northwest 2 to 5 mph becoming light.
- **BRANCH III:** West to northwest 4 to 7 mph becoming north-northeast after 2200.
- **BRANCH I & IV:** West wind 5 to 9 mph easing this evening then becoming north to northeast 5 to 10 mph aft 2200. Wind easing again after 0300.

HAINES INDEX: 4 (Low).

MIXING HEIGHT: 1500-2000 ft. AGL.

OUTLOOK FOR FRIDAY: Sunny then becoming partly cloudy with a slight chance of showers and thunderstorms late in the day. Highs 89-94. Minimum RH around 12-17%. Northeast wind 3 to 6 mph becoming southwest 4 to 9 mph.

EXTENDED FORECAST:

SATURDAY: Mostly cloudy. Chance of showers and thunderstorms. Lows 58-63. Highs 82-87. Minimum RH around 20%. South to southwest wind 7 to 15 mph and gusty.

SUNDAY: Partly cloudy. Lows 49-54. Highs 80-85. Minimum RH around 20%. Southwest winds 5 to 15 mph.

FIRE BEHAVIOR FORECAST

FORECAST NUMBER: #16	**TYPE OF FIRE: Wildland**
FIRE NAME: Barry Point	**OPERATIONAL PERIOD: Night 08/16/2012**
DATE ISSUED 08/16//2012	**TIME ISSUED: 1200**
UNIT: FRF	**SIGNED: /s/ Todd Gregory FBAN**

INPUTS

FUELS

Fuels in the fire area are primarily composed of **cured grass**, mixed **grass and brush** (less than 2 ft. tall), and timber **with understory**. Primary timber species include mixed-sized Ponderosa Pine, Western Juniper, and True Fir (at higher elevations). Brush and understory includes Mountain Mahogany, Bitterbrush, conifer dog-hair thickets, sagebrush, and Ceonothus (at higher elevations). Snags are common throughout timbered areas and may contribute to spotting. ***Live fuels will contribute to fire intensity and rate of spread***.

WEATHER SUMMARY

See fire weather forecast for detailed information.

FIRE BEHAVIOR INPUTS

Higher humidity recovery tonight will cause the fire to lose intensity sooner in the absence of wind. As we move towards a more normal diurnal pattern, wind will have a larger role in fire behavior than it has up to now. Fine fuel moistures will approach maximums of 15% during night operations and this increase will significantly decrease fire behavior in those fuels. Expect continued open burning in concentrations of heavier down fuels. This will continue producing pockets of unburned fuel along the perimeter. Relative Humidity above 50% will

*** Fine fuel moisture near 15%***

Bitterbrush moisture 90%, Sagebrush 50%-60% Probability of Ignition (PIG) 15-35%

Fuel Type	Rate of Spread	Flame Length	Spotting Distance
Grass (GR2)	**8-20 ch/hr.**	**2-3 feet**	**0.1 mile**
Grass with mixed shrub (GS2)	**3-11 ch/hr**	**1-2 feet**	**0.3mile**
Timber with Understory (TU5)	**2-4 ch/hr**	**1-3 feet**	**0.3 mile**
GS2 - primary spread fuel type	***forecasted winds**		***from flare-ups**

SPECIFIC:

DIV A, B, AA, N, Z Patrol and Mop-up.

DIV C, D Variable winds will change the direction of smoke dispersal but no direct impact on established lines is expected with the exception of the very southern portion of Division D. If winds do swing to NE late in the period, there is potential for heat crossing lines near the D-E division break.

DIV E, F, G Humidity recovery and fairly light winds will again assist control efforts in these divisions. Westerly winds will continue to transport heat parallel to control lines until later in the period when winds may shift around to North- Northeast. No organized fire spread is expected to the south tonight. The D-E division break could potentially have heat impacts on the lines if winds switch to NE tonight.

DIV J, L Humidity will not be as good as last night but expect similar fire behavior. Grassy areas will be more resistant to burning until mid-flame wind speeds reach 12 mph. Expect fingers to develop where open lines exist as the fire progresses through heavier fuel types around grassy meadows and openings.

DIV M Diurnal winds will return to more normal tonight. Diurnal winds out of the northeast will help control operations.

- **All Division watch for gusty outflow winds if T-storms develop in the area.**

AIR OPERATIONS: Visibility be hampered by dense smoke in the east and south portions of the fire until dark.. Thunderstorm development is possible in the afternoon.

FIRE BEHAVIOR SAFETY

Know what your fire is doing at all times. Some divisions have large pockets and fingers….a watchout on any fire!

Safety Message

PNW Team 2

INCIDENT: Barry Point Fire	OPERATIONAL PERIOD: Night 08-16-12

TOPICS:

Ten Standard Fire Orders
Emergency Medical Response

NARRATIVE:

The 10 Standard Fire Orders are broken into three groups:

A. Gathering information about the fire,
B. Putting safety measures in place, and
C. Fireline leadership.

A. **The fire information group deals with what the firefighter will encounter - weather, fire status, fire behavior.**
   1. Keep informed on fire weather conditions and forecasts.
   2. Know what your fire is doing at all times.
   3. Base all actions on current and expected behavior of the fire.

- Did you receive or request an adequate weather briefing, current and predicted fire behavior, wind direction, predicted humidity, fuel moisture and local factors?
- Do you have map of the fire? Do you know what to expect for topography, type of fuels and direction of the fire spread?

B. **The fireline safety group emphasizes personal safety.**
   4. Identify escape routes and safety zones and make them known.
   5. Post lookouts when there is possible danger.
   6. Be alert. Keep calm. Think clearly. Act decisively.

- Make sure LCES is in place before engaging the fire.
- Review factors that could disrupt your primary plan and develop alternate, contingency, and emergency plans.

C. **The fireline leadership group is centered around tactical decisions.**
   7. Maintain prompt communications with your forces, your supervisor and adjoining forces.
   8. Give clear instructions and insure they are understood.
   9. Maintain control of your forces at all time.

- When giving instructions, describe the task, purpose, and end state.

After you have considered, discussed and acted on the previous nine orders:

10. Fight fire aggressively, having provided for safety first.

Emergency Medical Response

- Review Block 8 of the medical plan with your crew. Knowing ahead of time what you will do, who you will call, and where you will go in the event of a serious injury will save time and potentially save a life.

SAFETY OFFICER	Craig Dixon & Sam Phillips SOF (t)

MEDICAL PLAN	1. Incident Name Barry Point	2. Date Prepared 8/16/12	3. Time Prepared 1200	4. Operational Period 1800 to 0600

5. Incident Medical Aid Station

Medical Aid Stations	Location	Paramedics Yes	Paramedics No
Barry Point ICP	Lakeview Fairgrounds	X	
Div L	Colin Smith/Lee Teague	X	
Div M	Medic One Ambulance	X	
Crowder Guard Station	Medic Two Ambulance	X	

6. Transportation

A. Ambulance Services

Name	Address	Phone	Paramedics Yes	Paramedics No
Lake County 911	245 F St. Lakeview, Or 97630	541-947-2504		X
Klamath County 911	335 S. Spring St. Klamath, Or. 97601	541-883-7479	X	
Air Link	Bend, Or	800-621-5433	X	

B. Incident Ambulances

Name	Location	Paramedics Yes	Paramedics No
Lakeview Ambulance	Stationed on Fireline for quicker response time		X

7. Hospitals

Name	Address	Travel Time Air	Travel Time Ground	Phone	Helipad Yes	Helipad No	Burn Center Yes	Burn Center No
Sky Lakes Medical Center	2865 Daggett Ave. Klamath Falls,Or N42' 15.16' x W121' 47.17' Level III			541-882-6311	X			X
Lake District Hospital	700 South J St. Lakeview, Or. N42' 10.86' x W120' 21.07'			541-947-2114	X			X
UC Davis Regional Burn Center	2315 Stockton Blvd Sacramento, Calf.95817			916-453-2182	X		X	
St Charles Hospital	2500 NE Neff Road Bend, OR 97701			541-382-4321	X			X

8. Medical Emergency Procedures

In the event of a medical emergency provide the following information to the Communications Unit:

1. Declare the nature of the emergency
   Medical injury/illness? If injury/illness is it Life Threatening?
2. If Life threatening, then request that the designated frequency be cleared for emergency traffic.
3. Identify the on-scene point of contact (POC) by Resource and last name (i.e. PIC is TFLD Smith).
4. Identify nature of the incident, number injured, patient assessment (s) and location (geographic and GPS coordinates).
5. Identify on-scene personnel by position and name (i.e.EMT Freshwater).
6. Identify preferred method of patient transport.
7. Request any additional resource and/or equipment needed.
8. Document all information received and transmitted on the radio or phone.

Identify any changes in the on-scene point of Contact or medical personnel as they occur.

Prepared by (Medical Unit Leader)	10. Reviewed by (Safety Officer)
Richard Warthen/Dale Pospisil Dale L Pospisil	Craig Dixon?Sam Phillips

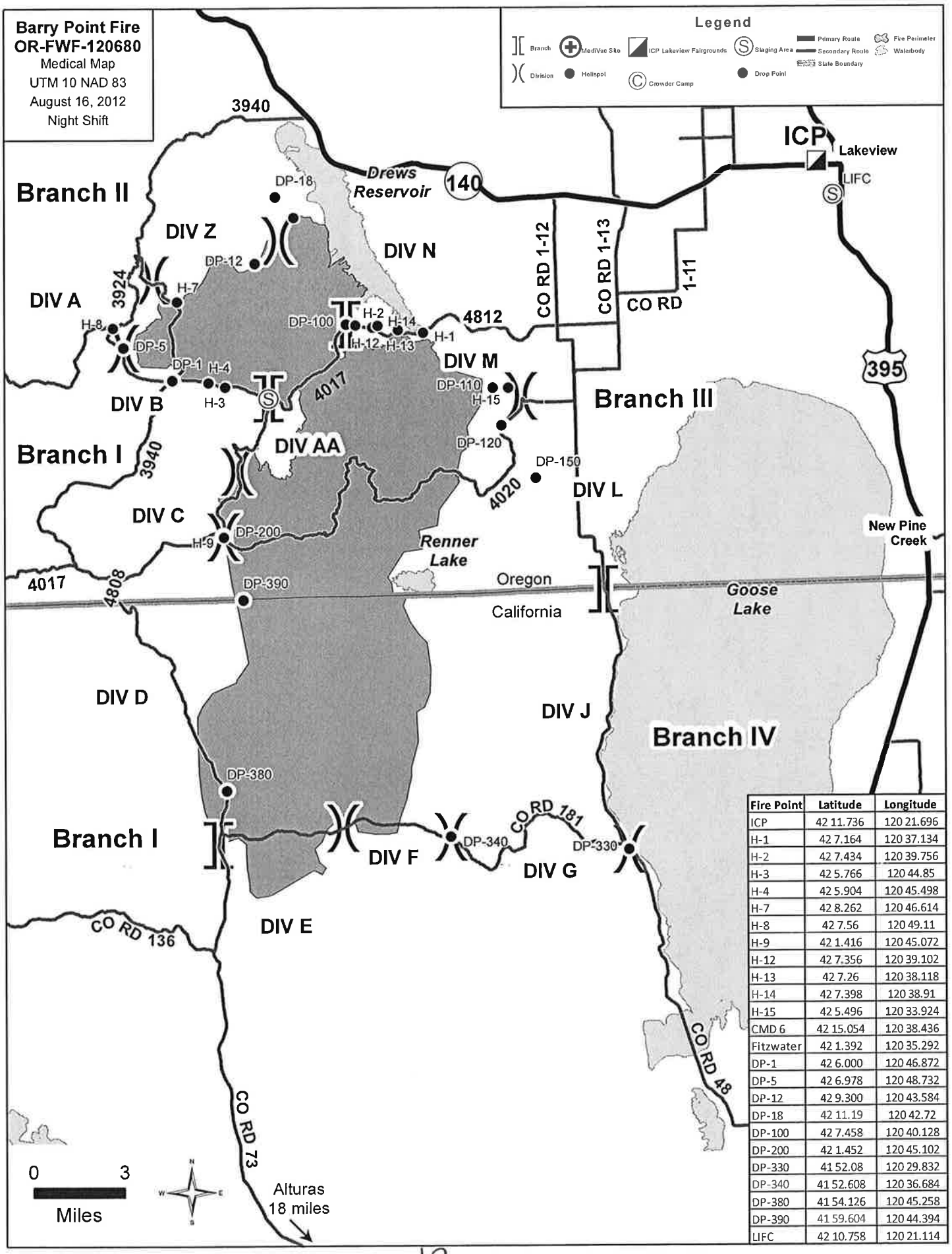

Fire Point	Latitude	Longitude
ICP	42 11.736	120 21.696
H-1	42 7.164	120 37.134
H-2	42 7.434	120 39.756
H-3	42 5.766	120 44.85
H-4	42 5.904	120 45.498
H-7	42 8.262	120 46.614
H-8	42 7.56	120 49.11
H-9	42 1.416	120 45.072
H-12	42 7.356	120 39.102
H-13	42 7.26	120 38.118
H-14	42 7.398	120 38.91
H-15	42 5.496	120 33.924
CMD 6	42 15.054	120 38.436
Fitzwater	42 1.392	120 35.292
DP-1	42 6.000	120 46.872
DP-5	42 6.978	120 48.732
DP-12	42 9.300	120 43.584
DP-18	42 11.19	120 42.72
DP-100	42 7.458	120 40.128
DP-200	42 1.452	120 45.102
DP-330	41 52.08	120 29.832
DP-340	41 52.608	120 36.684
DP-380	41 54.126	120 45.258
DP-390	41 59.604	120 44.394
LIFC	42 10.758	120 21.114

INCIDENT RADIO COMMUNICATIONS PLAN	1. Incident Name Barry Point Fire	2. Date/ Time Prepared 08/16/12 1200	3. Operational Period Date/Time 8-16 1800 To 8/17 0600

4. Basic Radio Channel Utilization

Mode: W=Wideband Analog, N=Narrowband Analog, D=Digital, M=Mixed

Channel	Function		Frequency	Tone	Mode	Assignment	Remarks
1	Tac 1	RX:	168.0500	156.7	N	Divisions AA/A/B/C/N	
		TX:	168.0500	156.7			
2	Tac 2	RX:	168.6000	156.7	N	Divistion M	
		TX:	168.6000	156.7			
3	Tac 3	RX:	166.7250	156.7	N	Division L	
		TX:	166.7250	156.7			
4	Tac 4	RX:	166.7750	156.7	N	Divisions D/E	
		TX:	166.7750	156.7			
5	Tac 5	RX:	168.2500	156.7	N	Division F	
		TX:	168.2500	156.7			
6	Command 6	RX:	168.4750	156.7	N	Branches II & III. North End of Fire	Linked to Command 8, 9 & 10
		TX:	173.8125	156.7			
7	Forest Net Repeater	RX:	170.6000	136.5	N	Fremont Nationl Forest Contact	Grizzly Repeater
		TX:	172.3500	136.5			
8	Command 8	RX:	165.0000	156.7	N	Branches I & IV. East of Fire	Linked to Command 6, 9 & 10
		TX:	172.4375	156.7			
9	Command 9	RX:	173.0375	156.7	N	Branch IV. Southeast of Fire	Linked to Command 6,8 & 10
		TX:	167.3500	156.7			
10	Command 10	RX:	162.2375	156.7	N	Branch I. Southwest of Fire	Linked To Command 6, 8 & (
		TX:	171.7250	156.7			
11	Primary A/G	RX:	166.9625		N	All Divisions	Primary
		TX:	166.9625				
12	Sec A/G	RX:	168.0125		N	All Divisions	Secondary
		TX:	168.0125				
13		RX:			N		
		TX:					
14	Air Guard	RX:	168.6250		N		
		TX:	168.6250	110.9			
15		RX:			N		
		TX:					
16	Air Guard	RX:	168.6250		N		
		TX:	168.625	110.9			

5. Prepared by (Communications Unit)

Jeff Keener COML

Barry Point Logistics

Hours of Operations

Fuel

-ICP 0600-2200 (accepts visa/mastercard/voyager)

South of HWY 140

-Hunters RV (accepts visa), Hwy 395 North near Ranger Station, Mon-Fri 0600-2000, Sat/Sun 0700-2000

ICP Ground Support/Mechanic	0600-2200
ICP Medical	0530-2200
ICP Communications	24/7
Showers	0500-2300
Supply Cache	0530-2200

Ordering		0600-2200
Food	Breakfast	0500-1030
	Dinner	1700-2230

Human Resource Message

PREVENT SEXUAL HARASSMENT

SEXUAL HARASSMENT at work, including emergency incidents, occurs whenever unwelcome conduct on the basis of gender, adversely affects a person's ability to do their job, and contributes to a hostile work environment. Sexual harassment includes, but is not limited to, the following types of conduct:

- Unwelcome sexual advances
- Requests for sexual favors
- Discussing sexual activities
- Telling off-color jokes
- Unnecessary touching
- Displaying sexually suggestive pictures
- Using demeaning or inappropriate terms
- Using indecent gestures
- Using crude and offensive language
- Commenting on physical attributes

"Inappropriate behavior is harassment including sexual and racial harassment and shall not be tolerated". Fireline Handbook, Chapter 6, Common Responsibilities.

/s/ Mike Morcom
Incident IC Signature

Incident Human Resource Specialists are: Bill Otani, Michael Donch & Todd Buchholz
Location: Inside corner of blue metal building

8/16/2012 4:35 PM

Barry Point Phone list

Comp/Clams	1-541-947-2746
Communications	1-541-947-2762
Air Operations	1-541-947-2594
Operations	1-541-947-2634
Safety	1-541-947-2713
Ordering Fax	1-541-947-6249
Ordering	1-541-947-2291
Ordering	1-541-947-2698
Situation	1-541-947-2755
Information	1-541-947-2719
Information	1-541-947-0972
Finance	1-541-947-2763
Finance	1-541-947-2664
Finance	1-541-947-2721
Medical	1-541-947-2653
Human Resources	1-877-947-0260

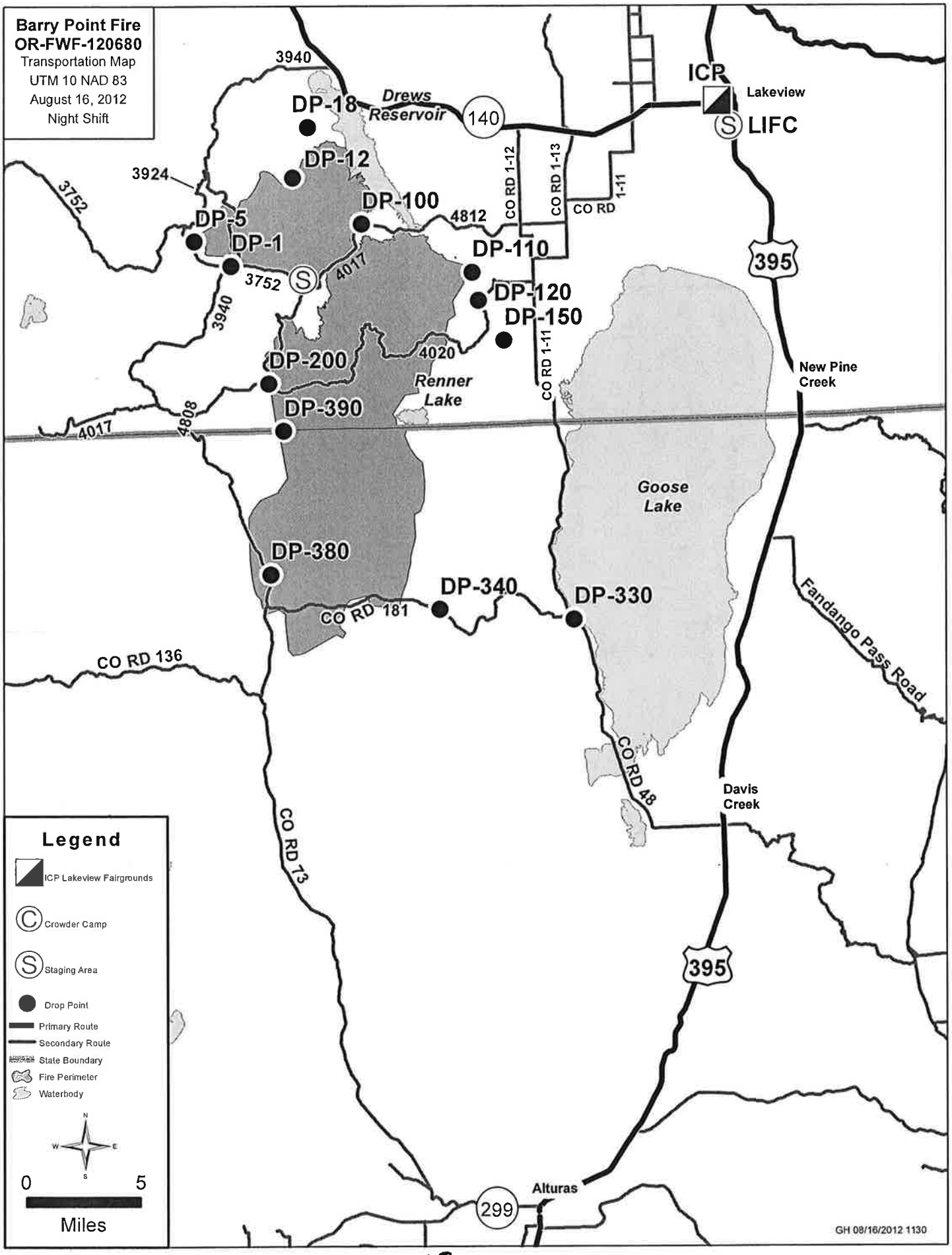
Barry Point Fire
OR-FWF-120680
Transportation Map
UTM 10 NAD 83
August 16, 2012
Night Shift
3940
DP-18
Drews Reservoir
140
ICP
Lakeview
LIFC
DP-12
3924
3752
DP-100
4812
CO RD 1-12
CO RD 1-13
CO RD 1-11
DP-5
DP-1
DP-110
395
3752
4017
DP-120
DP-150
3940
4020
DP-200
Renner Lake
New Pine Creek
DP-390
4017
4808
Goose Lake
DP-380
DP-340
DP-330
CO RD 181
Fandango Pass Road
CO RD 136
CO RD 48
Davis Creek
CO RD 73
Legend
ICP Lakeview Fairgrounds
Crowder Camp
Staging Area
Drop Point
Primary Route
Secondary Route
State Boundary
Fire Perimeter
Waterbody
N
W
E
S
0
5
Miles
395
Alturas
299
GH 08/16/2012 1130

UNIT LOG	1. INCIDENT NAME	2. DATE PREPARED	3. TIME PREPARED
4. UNIT NAME/DESIGNATORS	5. UNIT LEADER (NAME AND POSITION)	6. OPERATIONAL PERIOD	

7. PERSONNEL ROSTER ASSIGNED

NAME	ICS POSITION	HOME BASE

8. ACTIVITY LOG (CONTINUE ON NEXT PAGE)

TIME	MAJOR EVENTS

NFES 1337