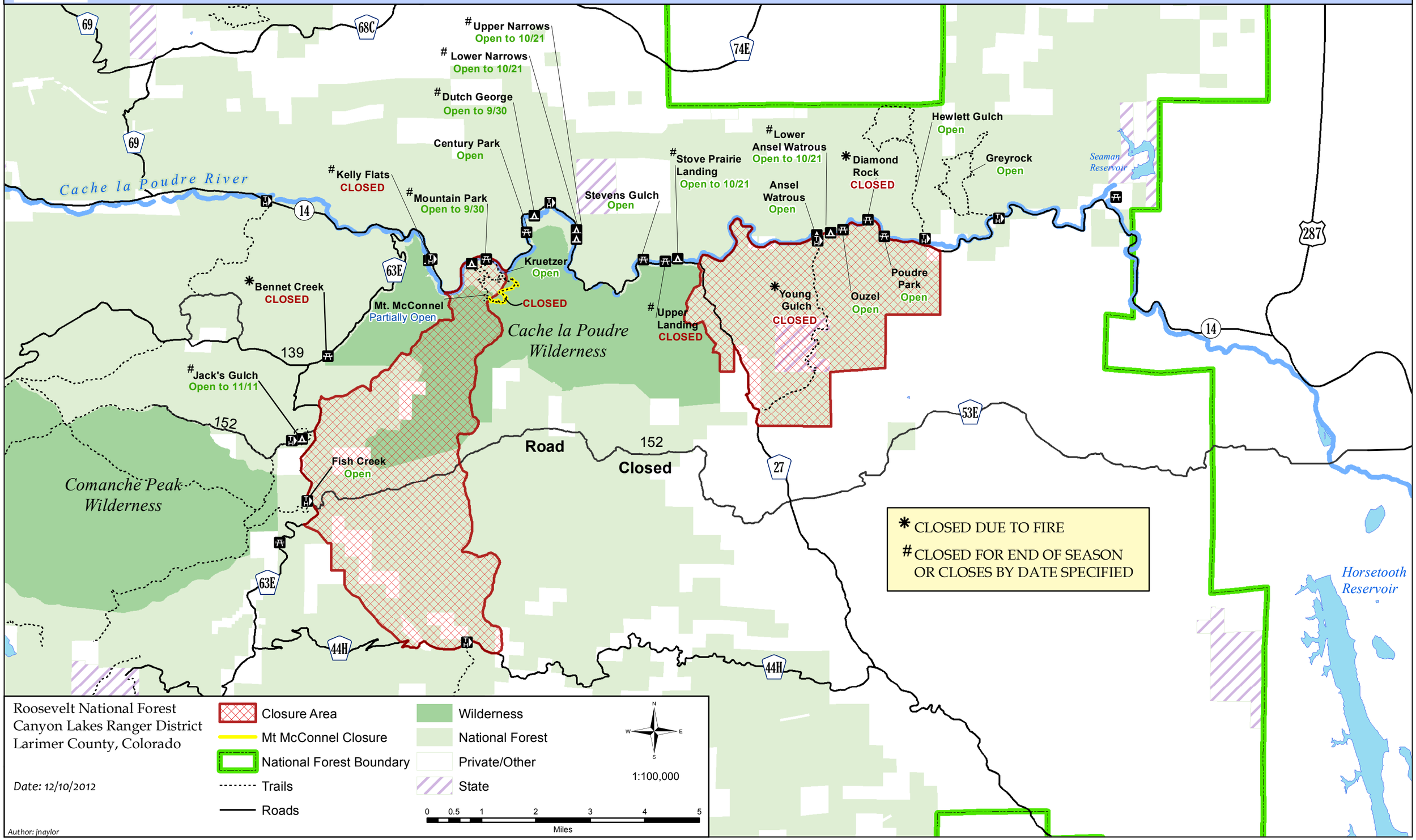# Exhibit A - Area Closure - Order No. 10-05-2012-12