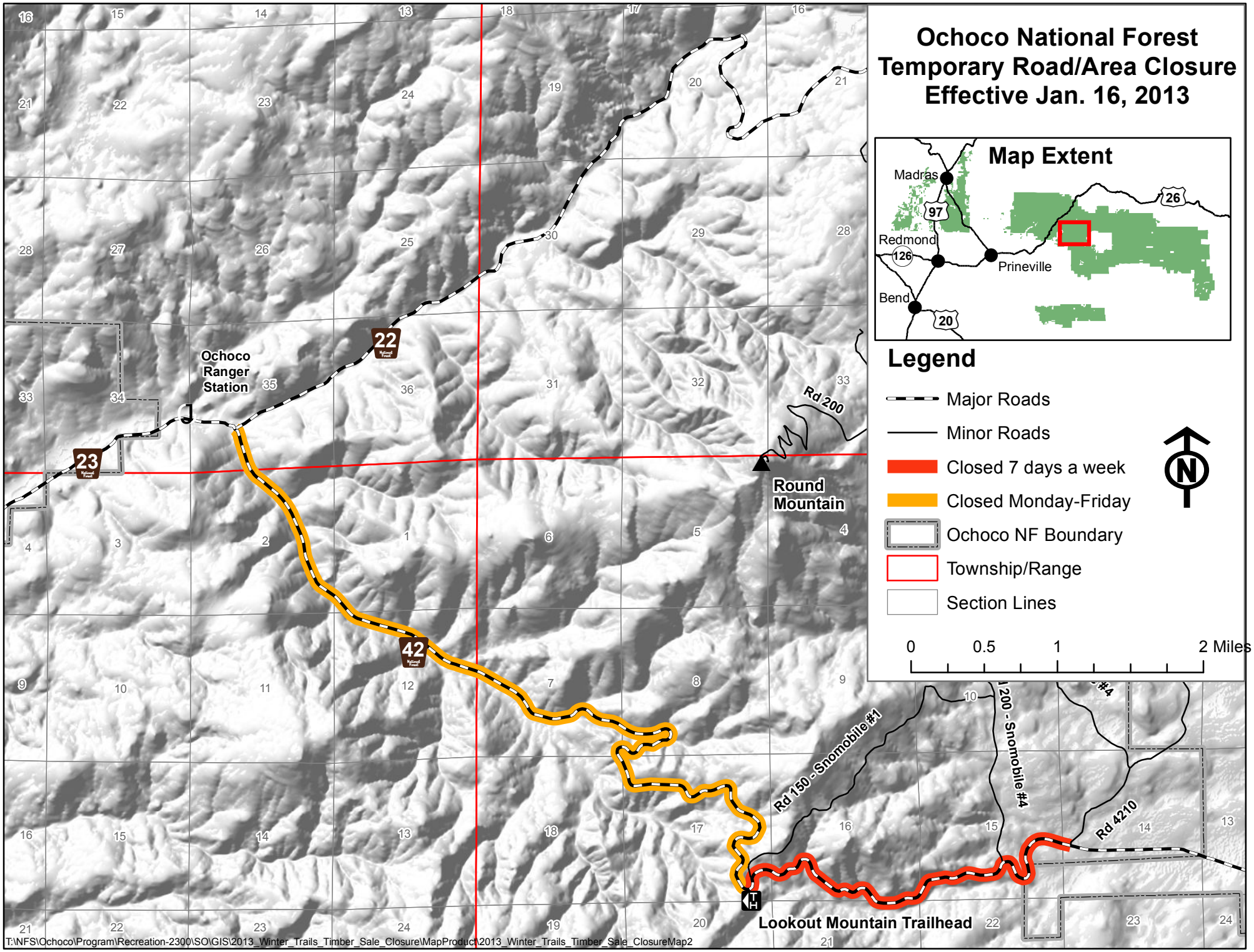Ochoco National Forest Temporary Road/Area Closure Effective Jan. 16, 2013