# 2012 Aerial Insect and Disease Survey
# USGS 100K Quad: REPUBLIC - E148118; 7A

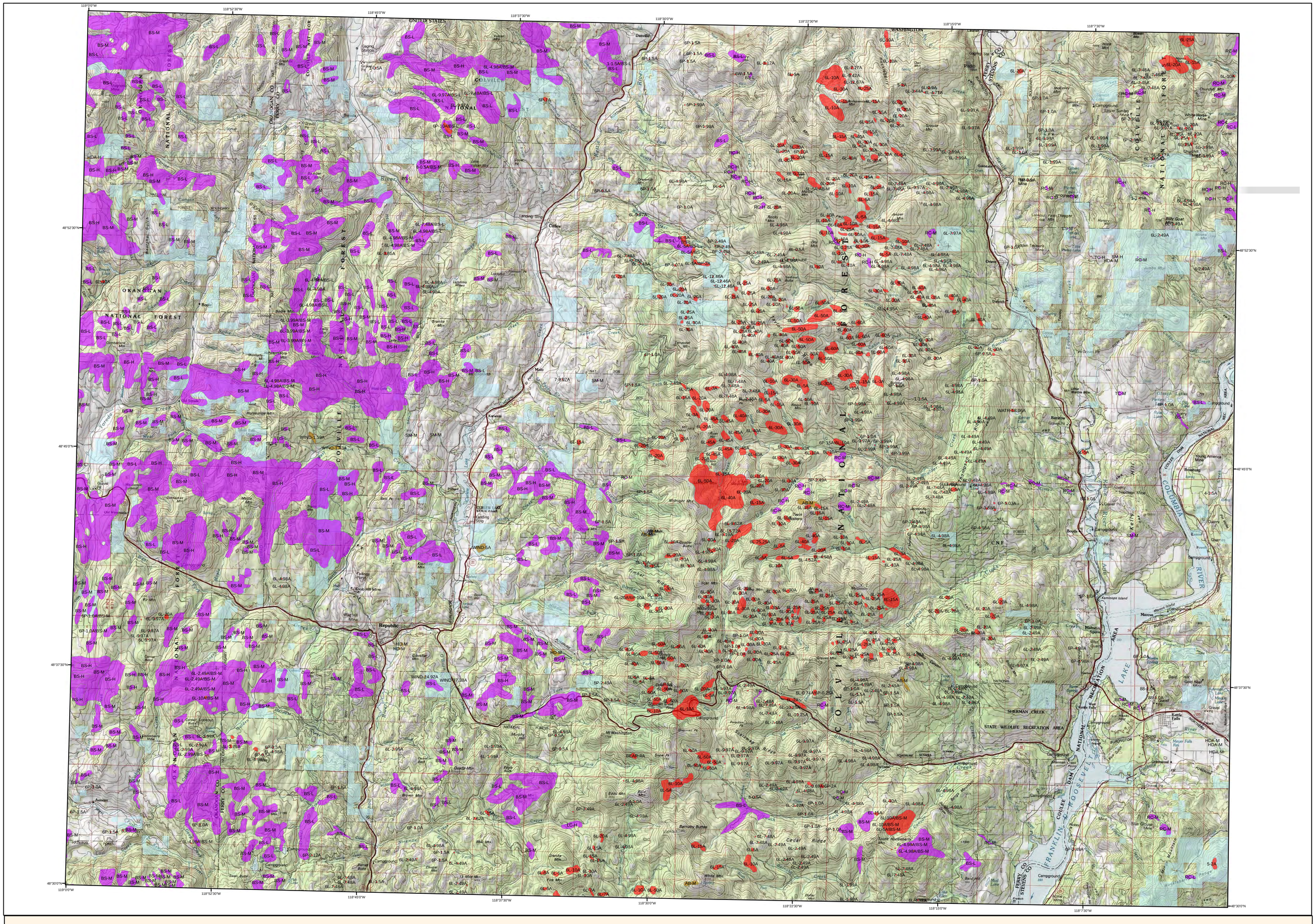
Republic
Curlew
Malo
Danville
Kettle Falls
Marcus
Inchelium
Barnaby Butte
Mt Washington
Sherman Pk
Scatter Mtn
Midnight Mtn
Twin Waters
Cedar Ridge
Granite Mtn
Fire Mtn
Swan Butte
Eddy Mtn
Brown Mtn
Gold Mtn
Gold Hill Mine
Kettle Falls
Meyer Falls Res
Longwood
Gravel Pit
Campground
Boyds
Kamloops Island
Marcus Island
Young America Mine
Bangs Mtn
Blue Grouse Mtn
Mud Lake
Bald Mtn
Sherman Creek