RECREATION SITE INFORMATION

Site Number	Site Name	Map Location	No. of Units	Group Units	Elevation	Season of Use	Activities and Facilities	Remarks
1	BIG SPRINGS CAMPGROUND	G-2	38	1	6,300	May-Nov		Stock facilities
2	CHERRY SPRINGS NATURE AREA	D-2	-	-	5,000	Year round		Day use only, no campfires, Park'n'ski
3	MINK CREEK GROUP SITE	D-3	1	1	6,900	Year round		Reservations only - group use
4	EAST MINK CREEK NORDIC AREA	D-3	-	-	6,900	Dec-Apr		Administered by City of Pocatello
5	PEBBLE CREEK SKI AREA	F2	-	-	6,900	Dec-Apr		Commercial ski area - 3 chair lifts
6	SCOUT MOUNTAIN CAMPGROUND	E-3	53	1	6,900	May 15-Oct 15		Single & multiple family sites available
7	TWIN SPRINGS	A-6	-	-	5,400	May-Nov		Historical site - Hudspeth Trail Cutoff
8	CURLEW CAMPGROUND	B-8	14	1	4,700	May-Nov		On Stone Reservoir
9	MALAD SUMMIT CAMPGROUND	E-6	13	1	6,200	May 15-Oct 15		Group reservations required
10	CHERRY CREEK	F6	-	-	5,900	May-Nov		Near Downey, ID
11	THIRD CREEK GROUP AREA	G-7	-	1	5,500	May 15-Oct 15		Group reservations required
12	DRY CANYON	F-8	3	-	6,400	Jun-Sep		Near Weston, ID

TRAILHEAD INFORMATION

Site Number	Site Name	Map Location	Parking Spots	Elevation	Activities and Facilities	Remarks
1	CUSICK CREEK	D-2	5	5,200		Administered by the City of Pocatello & the Forest Service
2	GIBSON JACK	D-2	8	5,000		Research Natural Area, municipal watershed, trailers not recommended
3	KINNEY CREEK	D-2	1	4,900		Limited parking, non-motorized area
4	LEAD DRAW	D-3	15	5,200		Gated in winter
5	SLATE MOUNTAIN	D-3	2	5,500		Limited Parking
6	WEST MINK CREEK	D-3	20	5,200		Park'n'ski, Research Natural Area, non-motorized area
7	VALVE HOUSE DRAW	D-3	4	5,200		Limited Parking
8	CORRAL CREEK/S FK MINK CREEK	D-3	20	5,500		Park'n'ski
9	PORCELAIN POT	D-3	20	6,000		Park'n'ski
10	CRESTLINE	D-3	10	6,000		Limited Parking
11	EAST FORK MINK CREEK	D-3	12	5,500		Park'n'ski
12	BOX CANYON	D-3	6	6,500		Seasonal road closure
13	GOODENOUGH CREEK	E-3	10	6,000		Campground administered by BLM
14	INMAN CANYON	F-2	40	6,000		Park'n'ski
15	BOUNDARY TRAIL	F-2 & G-2	20	6,200		37-mile loop
16	PEBBLE ROAD	G-3	30	5,400		No travel off designated routes
17	BEACH HOLLOW	G-3	4	5,600		Please close gate
18	BIRD CANYON	G-3	3	5,400		Trailhead parking on private land
19	WRIGHT CREEK	E-6	10	6,100		National Recreation Trail, near Malad, ID
20	SUMMIT CANYON	E-6	5	6,600		Serves 3 trails
21	CHERRY CREEK	F-6	5	5,900		Serves 3 trails
22	THIRD CREEK	G-7	10	5,600		Serves 4 trails

KEY TO RECREATION SYMBOLS

Campground · Non-FS Campground · Picnic Area · Covered Pavilion · Restroom · Drinking Water · Fee Area · Accessible · Parking · Trailhead · Interpretive Trail · Hiking Trail · Bicycle Trail · Motorcycle Trail · ATV Trail · Horse Trail · Stock Loading · Trailer Parking Sites · Viewing area · Food Service · Pets on Leash · Fishing · Boat Launch Ramp · Water Skiing · Amphitheater · Winter Recreation · Downhill Skiing · Cross-country Skiing · Snowmobiling · Corral

CHECK YOUR MOTOR VEHICLE USE MAP

The Motor Vehicle Use Map (MVUM) is a companion map to the one you are holding. It identifies the roads, trails and areas where motor vehicles are allowed. In general, motorized travel off of designated roads and trails is prohibited. See the MVUM for exceptions.

Forest visitors are allowed to park adjacent to any Forest road or trail where it is safe to do so, does not damage natural and cultural resources, and is not prohibited by signage. Once parked along a road or trail, visitors may engage in other motorized or non-motorized activity, including unloading OHVs for use on roads and trails where they are allowed.

The MVUM defines where motorized access to dispersed campsites is permitted. Check your MVUM to determine if it is allowed on this forest. Motor Vehicle Use Maps are available at the local Forest Service office or at www.fs.fed.us/recreation/programs/ohv/ohv_maps.shtml.

Photo courtesy of Clark Collins

Photo courtesy of Hans Bastian

WESTSIDE RANGER DISTRICT

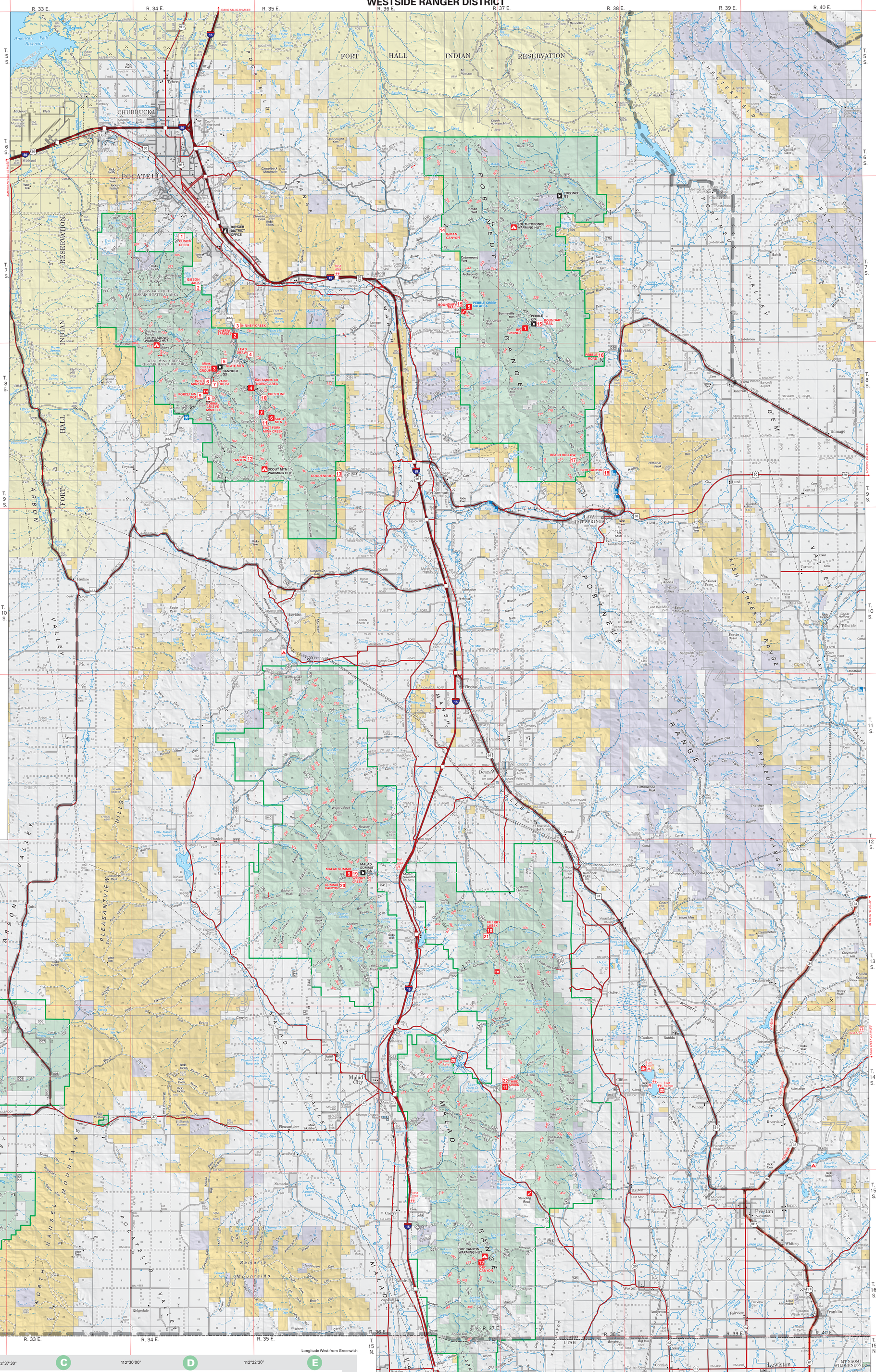

Scale 1:126,720

1 0.5 0 1 2 3 4 5 Miles

1 0.5 0 1 2 3 4 5 Kilometers

LEGEND

National Forest Boundary
Ranger District Boundary
State Boundary
County Boundary
Wildlife Boundary
Scenic Byway
Highway
Paved Road Suitable for Passenger Cars
Gravel Road Suitable for Passenger Cars
Dirt Road Suitable for Passenger Cars
Road Not Maintained for Passenger Cars
Trail
National Historic or Recreation Trail
Surface conditions are subject to change, make local inquiry

Interstate
U.S.
State
County
National Forest Primary Road, Suitable for Passenger Cars
National Forest Secondary Road, Suitable for Passenger Cars
1206 National Forest Road, Suitable for High Clearance Vehicles
1202 National Forest Trail Number
Horizontal Control Station
U.S. Mineral or Location Monument
Located or Landmark Object
Boundary Monument
Mine, Quarry or Borrow Pit
Mine Shaft or Cave
Gaging Station
School, Church
Spring
Gate - Year long
Seasonal Gate
Barricade
Power Transmission Line

Forest Headquarters
Ranger District Office
Report Fires Here
Guard Station
National Forest Recreation Site
Recreation Site other than National Forest
Picnic Area
Picnic Area other than National Forest
Trailhead
Winter Recreation Site
Warming Hut
Point of Interest

Caribou National Forest
Land Administered by other National Forests
Bureau of Land Management Land
State Land
State Park

Public lands are subject to change and leasing. Local inquiry should be made before entering.

35 **Big Game Management Unit Boundary**
Big Game Unit boundary locations as shown on this map are approximate at the time of printing. Consult state big game hunting regulations for official boudaryiocations

BOISE AND SALT LAKE PRINCIPAL MERIDIANS TOWNSHIP AND SECTION LINE CLASSIFICATION

All Surveys - Reliable, Approximate, Doubtful or Other Township or Range Line Section Line

Bureau of Land Management or Forest Service Protraction Township or Range Line Section Line

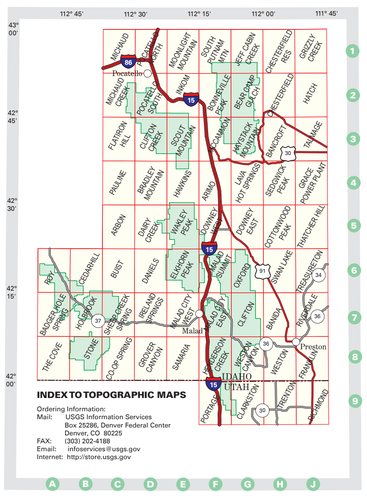

UTM Projection Zone 12
1983 North American Datum

WESTSIDE RANGER DISTRICT Caribou-Targhee National Forests