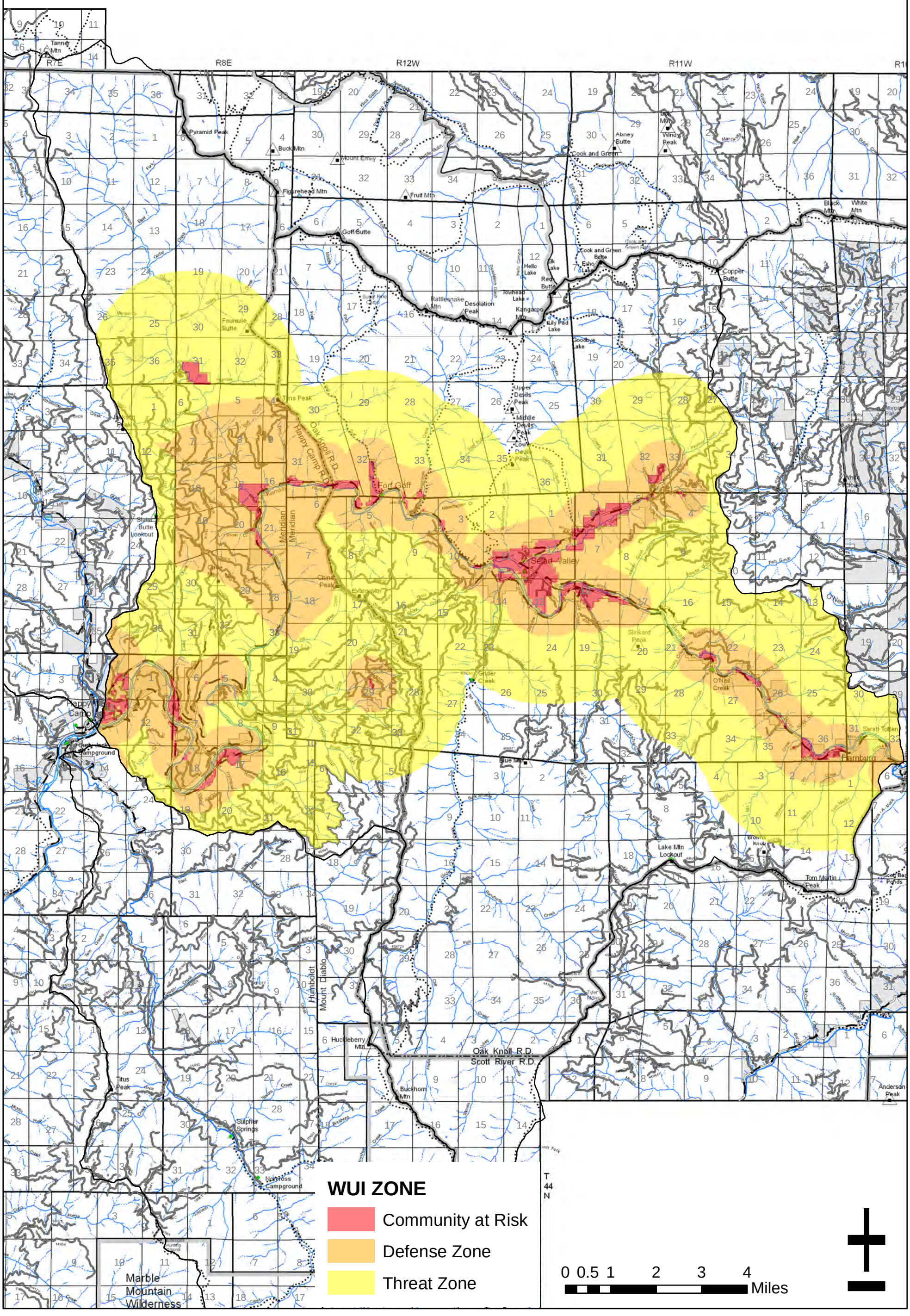Thom Seider FMU Wildland Urban Interface