Mainstem FMU
Management Areas

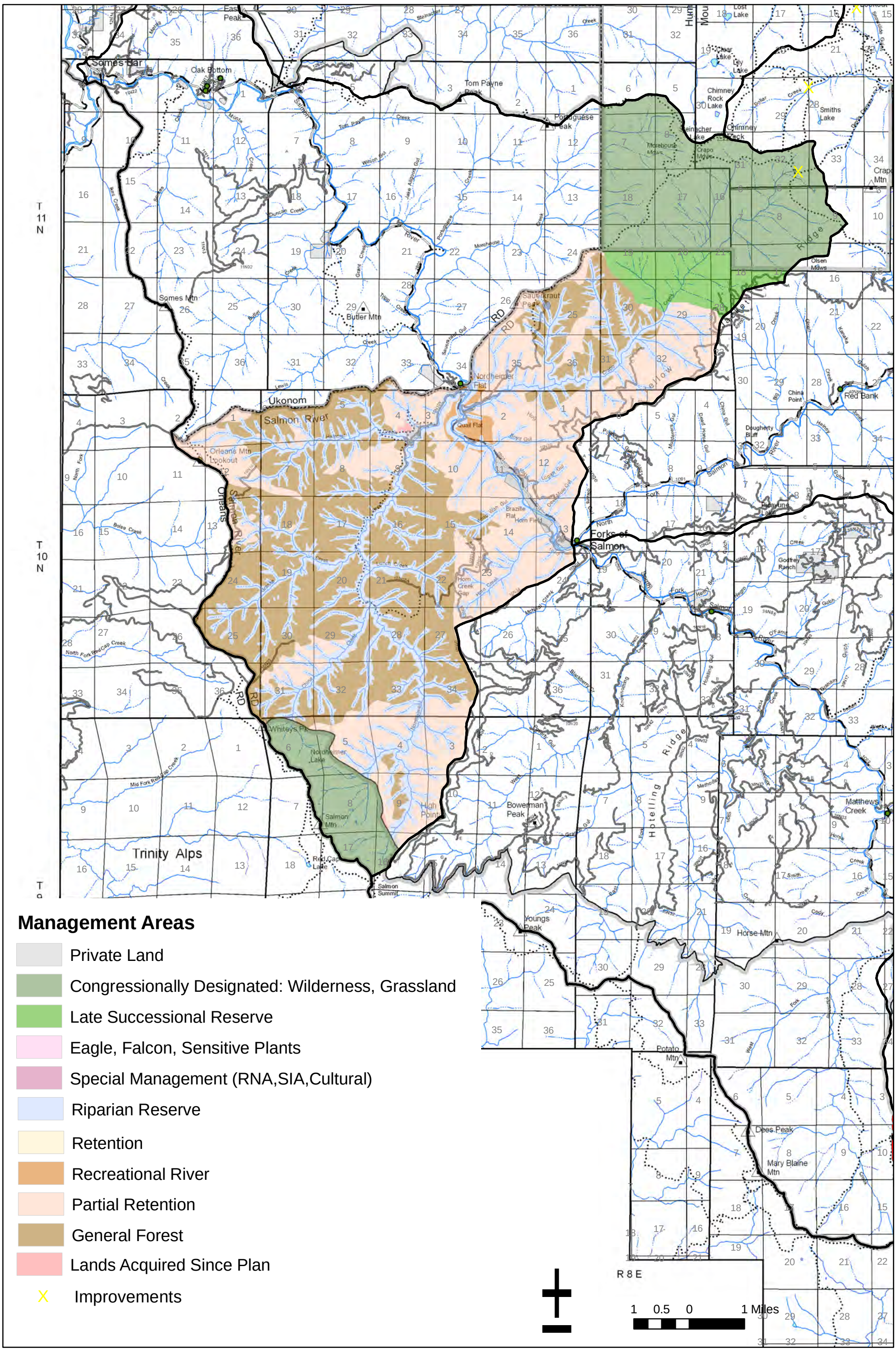

Management Areas

- Private Land
- Congressionally Designated: Wilderness, Grassland
- Late Successional Reserve
- Eagle, Falcon, Sensitive Plants
- Special Management (RNA,SIA,Cultural)
- Riparian Reserve
- Retention
- Recreational River
- Partial Retention
- General Forest
- Lands Acquired Since Plan
- X Improvements