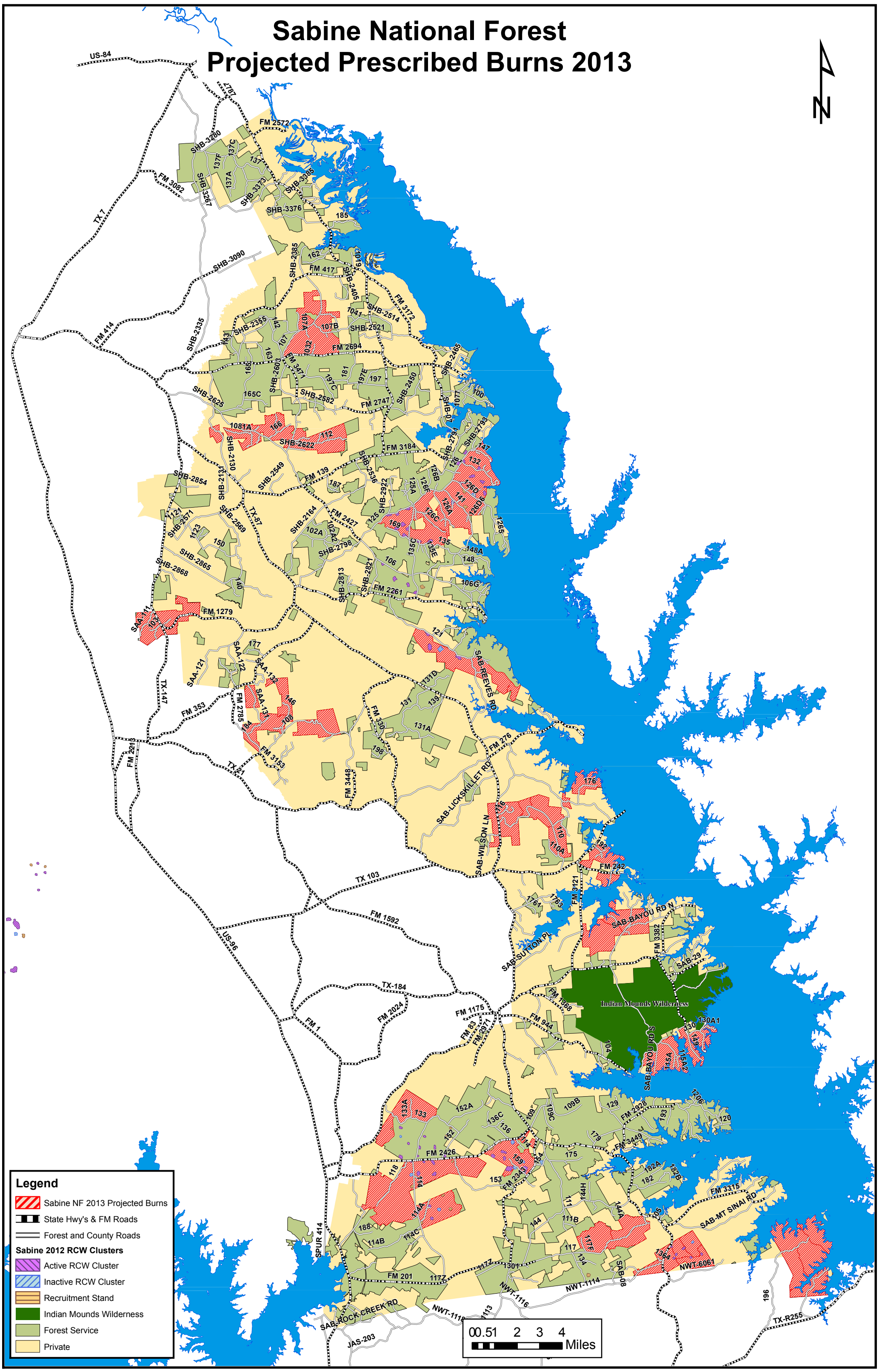Sabine National Forest
Projected Prescribed Burns 2013