United States Department of Agriculture
Forest Service

Inyo National Forest

Upper Owens Bishop Creek Restoration Proposed Action
Coyote Focus Area

January 2013

Upper Owens & Bishop Creek Restoration Routes

- Restoration Proposed (See Proposed Action Table)
- No Restoration Action Proposed Beyond 2009 Travel Management Decision
- Other Action Proposed (See Proposed Action Table)

Transportation System

- Highway
- Non Forest Service Road
- National Forest System Road
- National Forest System Motorized Trail
- Inyo National Forest Boundary

N W E S

0 0.25 0.5 1 Miles
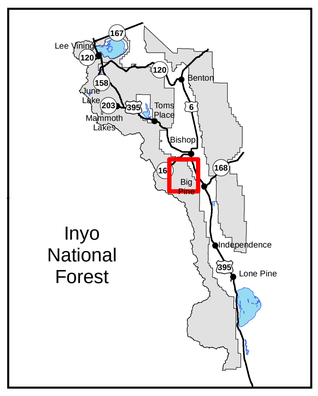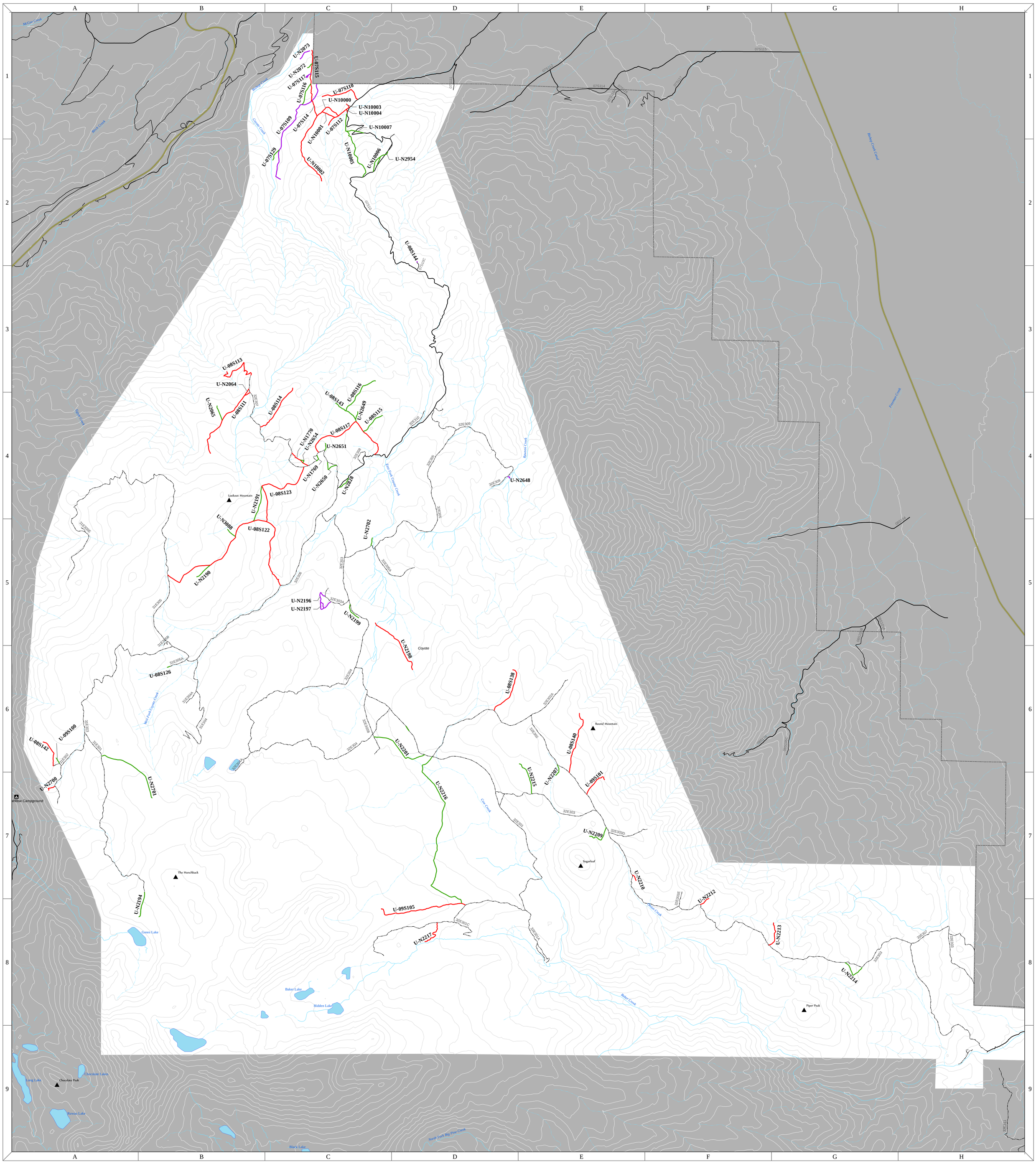
Contours at 200 ft. intervals