Kane Grazing Allotment
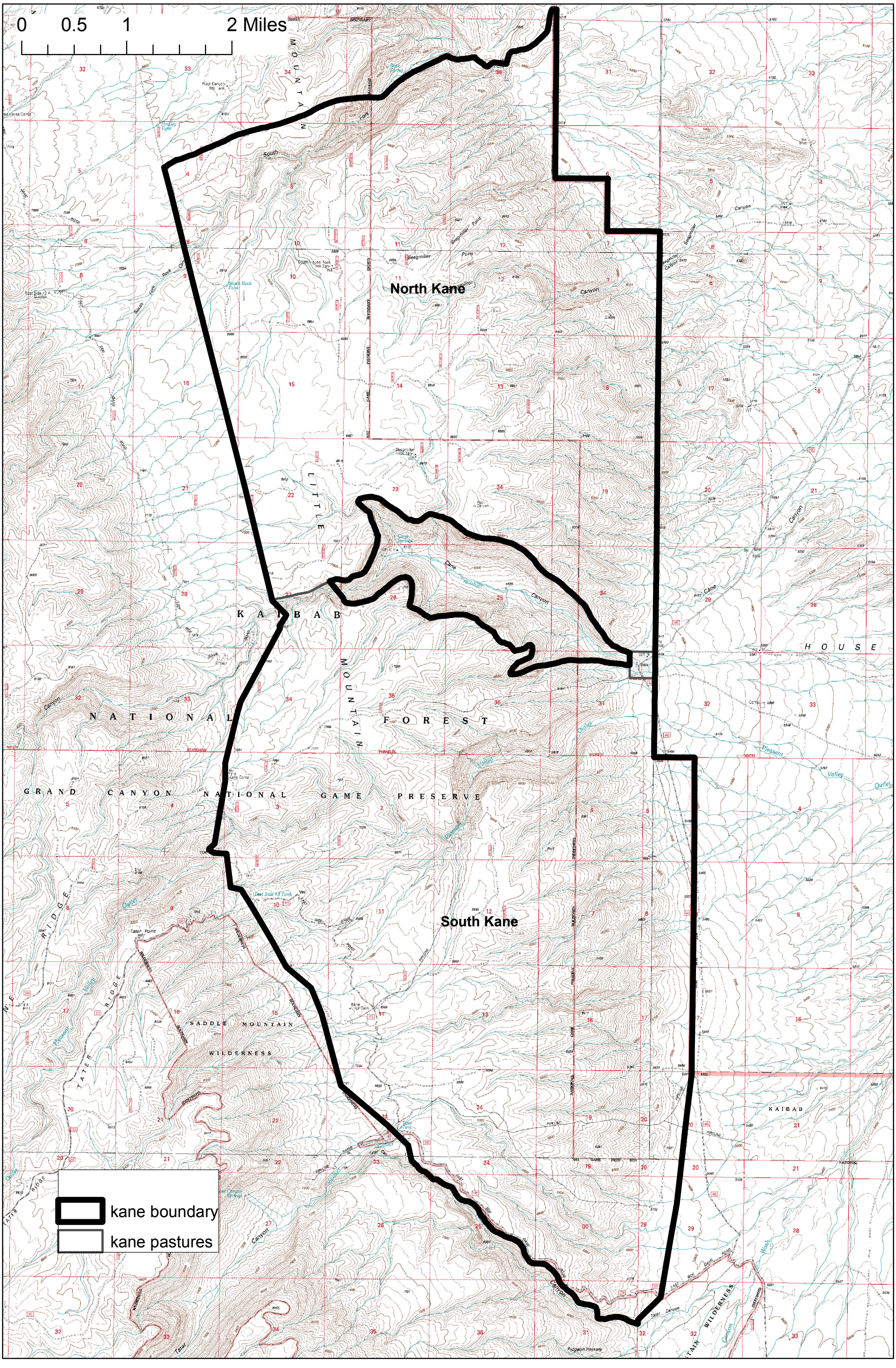
1:50,750