Headwaters Hangman Creek 170103060101

Link to Report

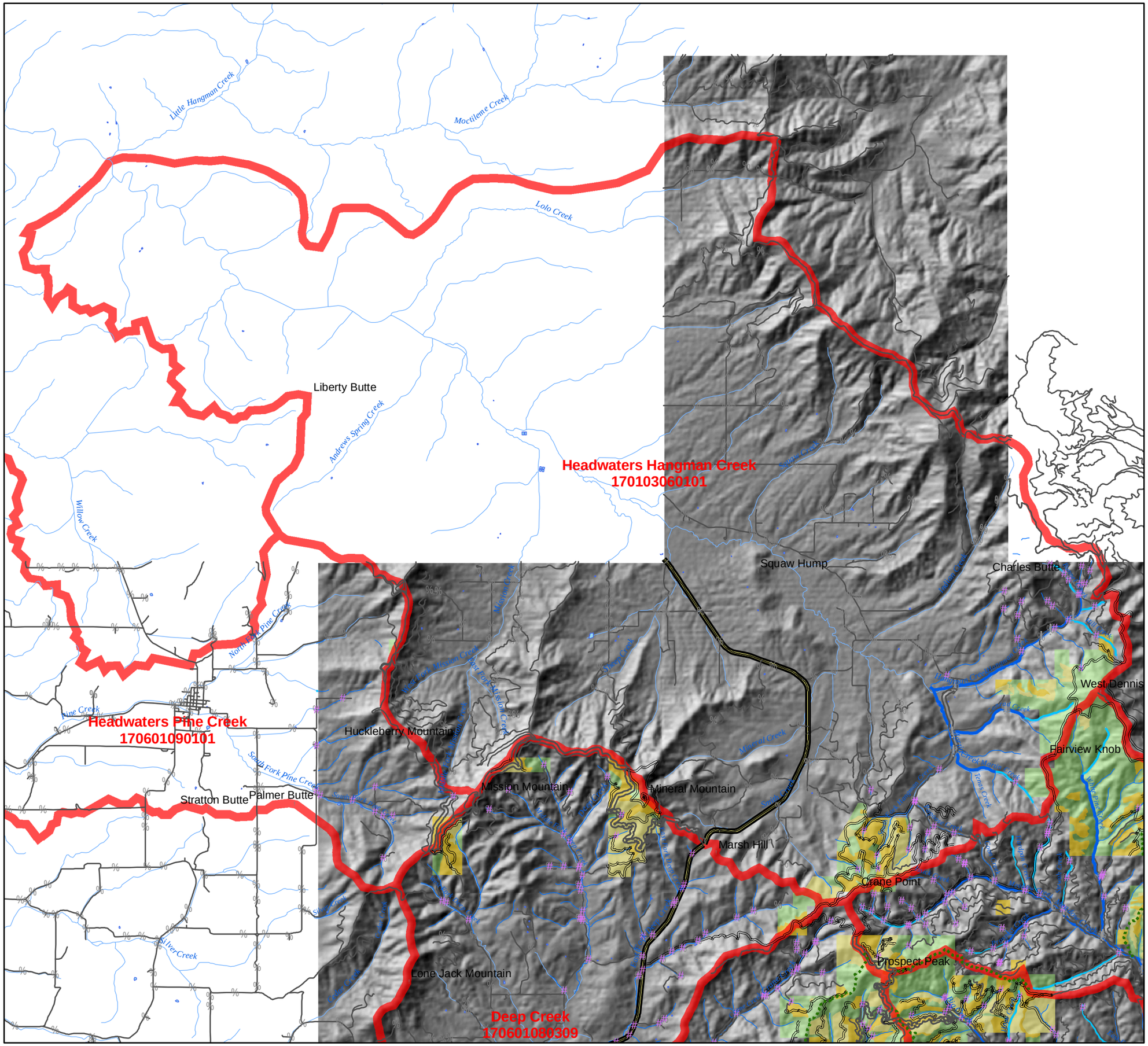

Legend

Road/Stream Crossings

- ! Bridge,Tram
- ! Known Barrier
- ! Ford
- ! Not a Barrier
- ! Unknown
- ! Slide
- ! Private
- # Not a barrier
- # unknown
- % non forest service crossings
- Fishbearing Streams
- Non Fishbearing Streams
- Intermittent Streams
- Trails

Roads - FUNCTIONAL CLASS

- Decommissioned
- A - ARTERIAL
- C - COLLECTOR
- L - LOCAL
- Converted to Trail
- unknown and private
- Highways
- intermediate harvests
- regeneration harvests
- Forest Service Lands
- Huc 6 Boundaries

3

0 1 2 4 Miles

August 2006