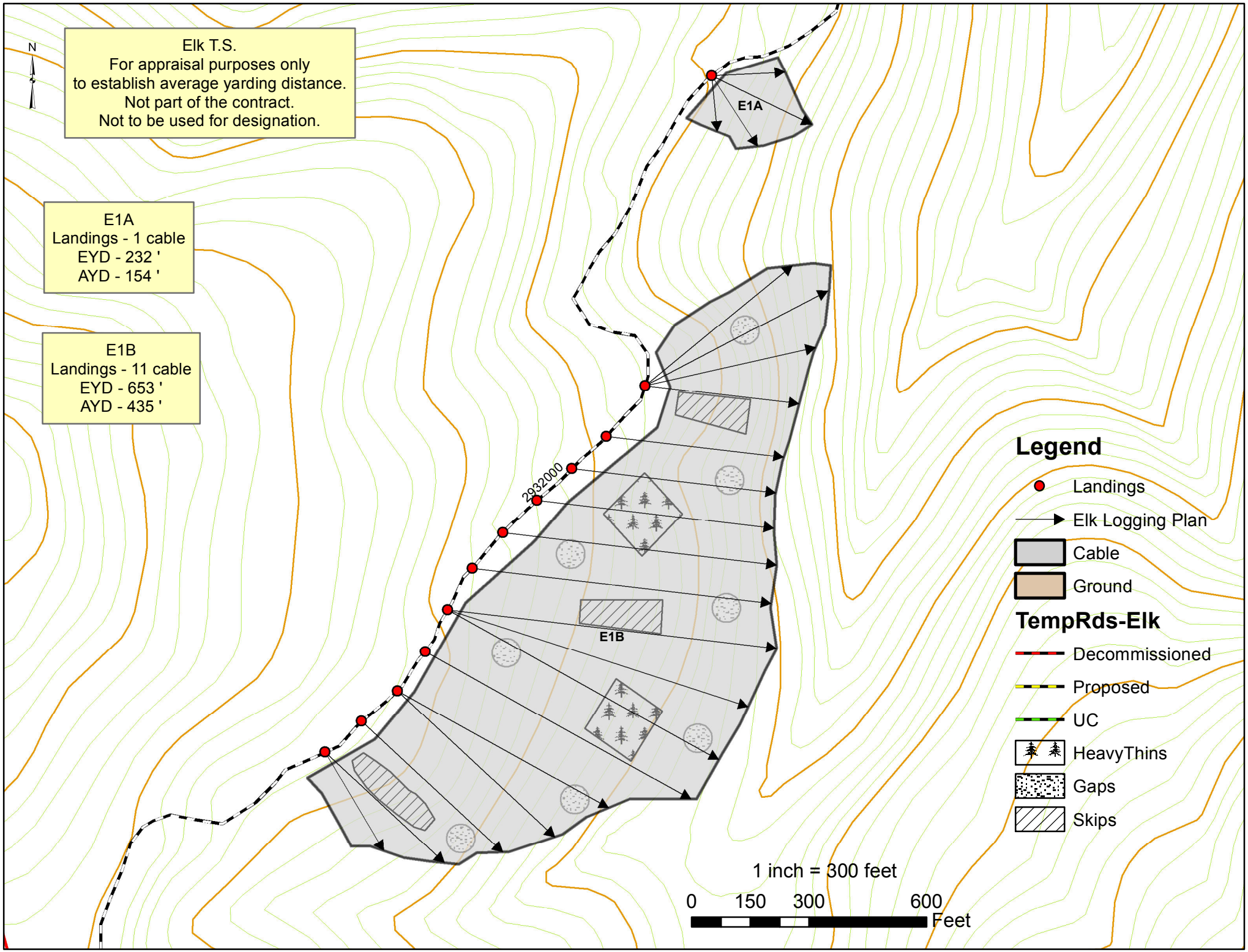
N
Elk T.S.
For appraisal purposes only
to establish average yarding distance.
Not part of the contract.
Not to be used for designation.
E1A
Landings - 1 cable
EYD - 232 '
AYD - 154 '
E1B
Landings - 11 cable
EYD - 653 '
AYD - 435 '
E1A
E1B
2932000
Legend
Landings
Elk Logging Plan
Cable
Ground
TempRds-Elk
Decommissioned
Proposed
UC
HeavyThins
Gaps
Skips
1 inch = 300 feet
0
150
300
600
Feet

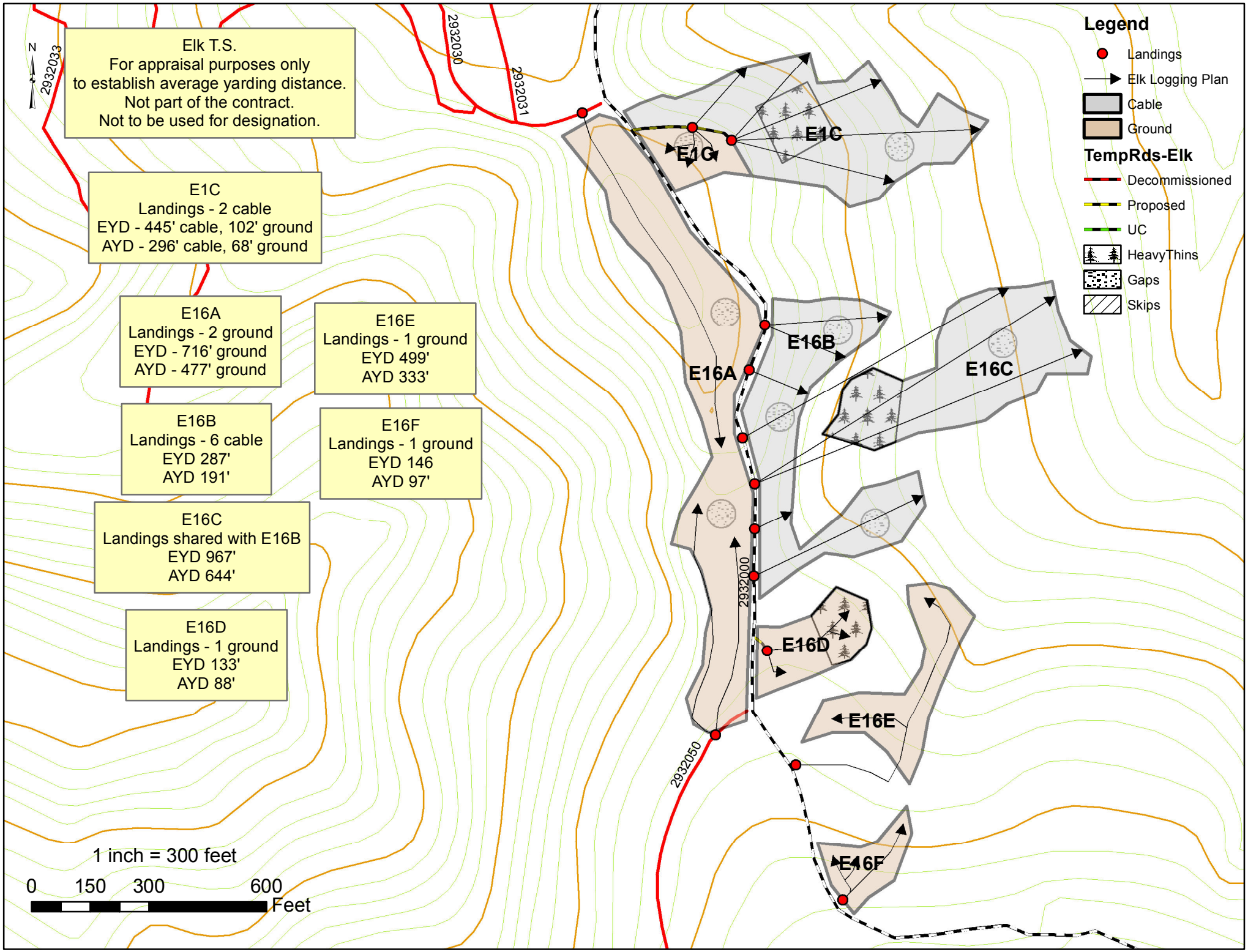
Elk T.S.
For appraisal purposes only
to establish average yarding distance.
Not part of the contract.
Not to be used for designation.
E1C
Landings - 2 cable
EYD - 445' cable, 102' ground
AYD - 296' cable, 68' ground
E16A
Landings - 2 ground
EYD - 716' ground
AYD - 477' ground
E16E
Landings - 1 ground
EYD 499'
AYD 333'
E16B
Landings - 6 cable
EYD 287'
AYD 191'
E16F
Landings - 1 ground
EYD 146
AYD 97'
E16C
Landings shared with E16B
EYD 967'
AYD 644'
E16D
Landings - 1 ground
EYD 133'
AYD 88'
N
2932033
2932030
2932031
2932000
2932050
E1G
E1C
E16B
E16A
E16C
E16D
E16E
E16F
1 inch = 300 feet
0
150
300
600
Feet
Legend
Landings
Elk Logging Plan
Cable
Ground
TempRds-Elk
Decommissioned
Proposed
UC
HeavyThins
Gaps
Skips

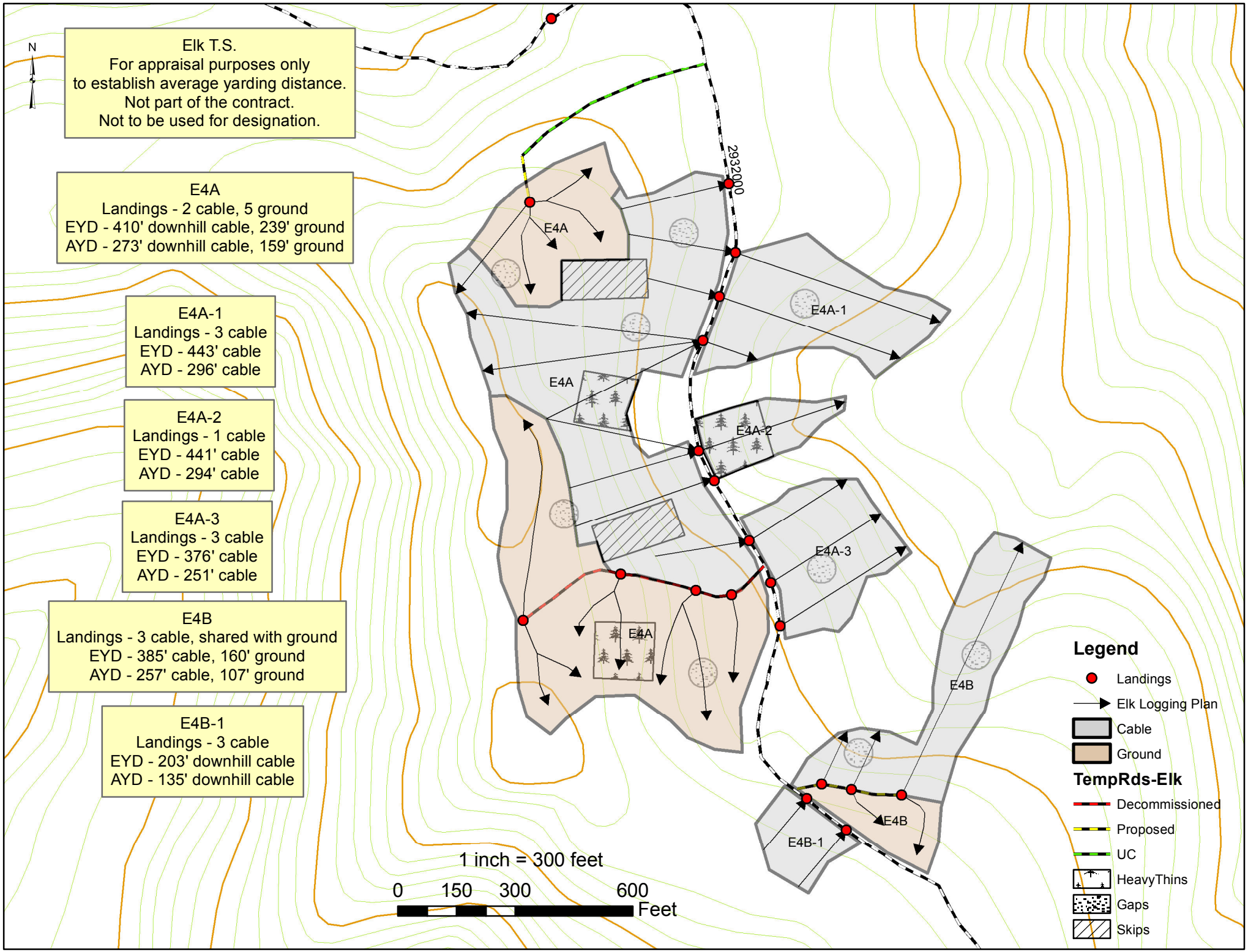
N
Elk T.S.
For appraisal purposes only
to establish average yarding distance.
Not part of the contract.
Not to be used for designation.
E4A
Landings - 2 cable, 5 ground
EYD - 410' downhill cable, 239' ground
AYD - 273' downhill cable, 159' ground
E4A-1
Landings - 3 cable
EYD - 443' cable
AYD - 296' cable
E4A-2
Landings - 1 cable
EYD - 441' cable
AYD - 294' cable
E4A-3
Landings - 3 cable
EYD - 376' cable
AYD - 251' cable
E4B
Landings - 3 cable, shared with ground
EYD - 385' cable, 160' ground
AYD - 257' cable, 107' ground
E4B-1
Landings - 3 cable
EYD - 203' downhill cable
AYD - 135' downhill cable
2932000
E4A
E4A
E4A-1
E4A-2
E4A-3
E4A
E4B
E4B
E4B-1
1 inch = 300 feet
0
150
300
600
Feet
Legend
Landings
Elk Logging Plan
Cable
Ground
TempRds-Elk
Decommissioned
Proposed
UC
HeavyThins
Gaps
Skips

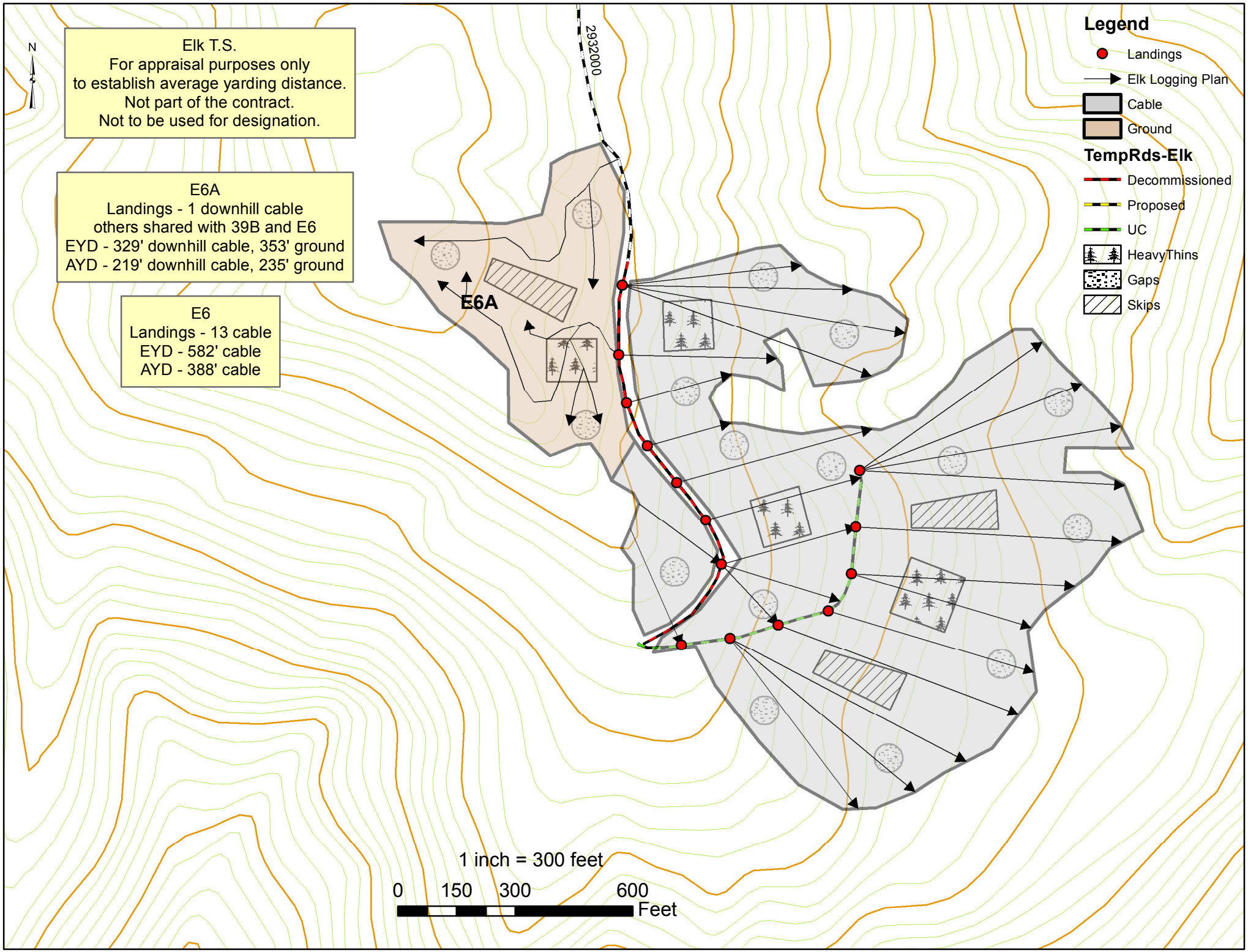
N
Elk T.S.
For appraisal purposes only
to establish average yarding distance.
Not part of the contract.
Not to be used for designation.
E6A
Landings - 1 downhill cable
others shared with 39B and E6
EYD - 329' downhill cable, 353' ground
AYD - 219' downhill cable, 235' ground
E6
Landings - 13 cable
EYD - 582' cable
AYD - 388' cable
2932000
E6A
Legend
Landings
Elk Logging Plan
Cable
Ground
TempRds-Elk
Decommissioned
Proposed
UC
HeavyThins
Gaps
Skips
1 inch = 300 feet
0
150
300
600
Feet

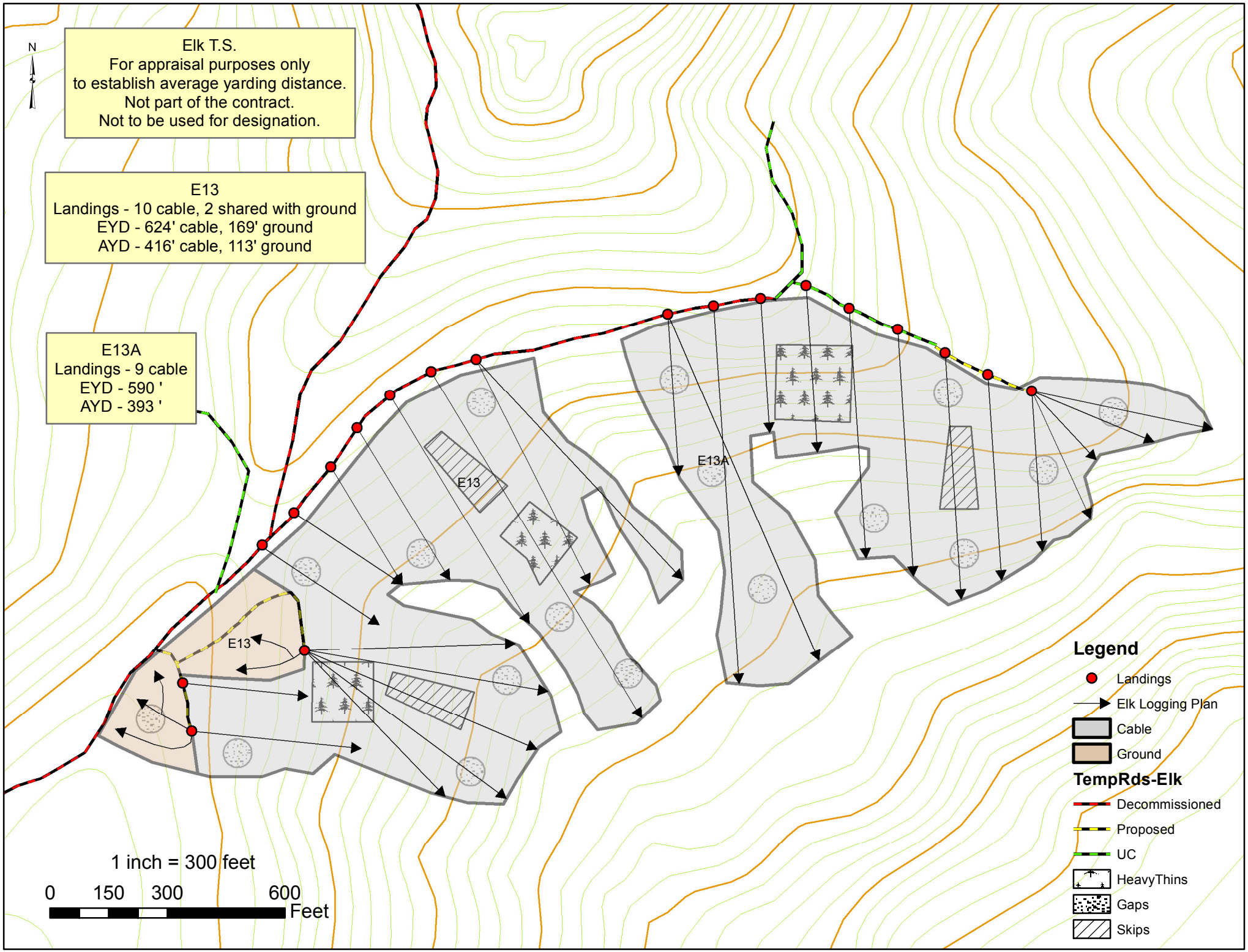
N
Elk T.S.
For appraisal purposes only
to establish average yarding distance.
Not part of the contract.
Not to be used for designation.
E13
Landings - 10 cable, 2 shared with ground
EYD - 624' cable, 169' ground
AYD - 416' cable, 113' ground
E13A
Landings - 9 cable
EYD - 590 '
AYD - 393 '
E13
E13
E13A
1 inch = 300 feet
0
150
300
600
Feet
Legend
Landings
Elk Logging Plan
Cable
Ground
TempRds-Elk
Decommissioned
Proposed
UC
HeavyThins
Gaps
Skips

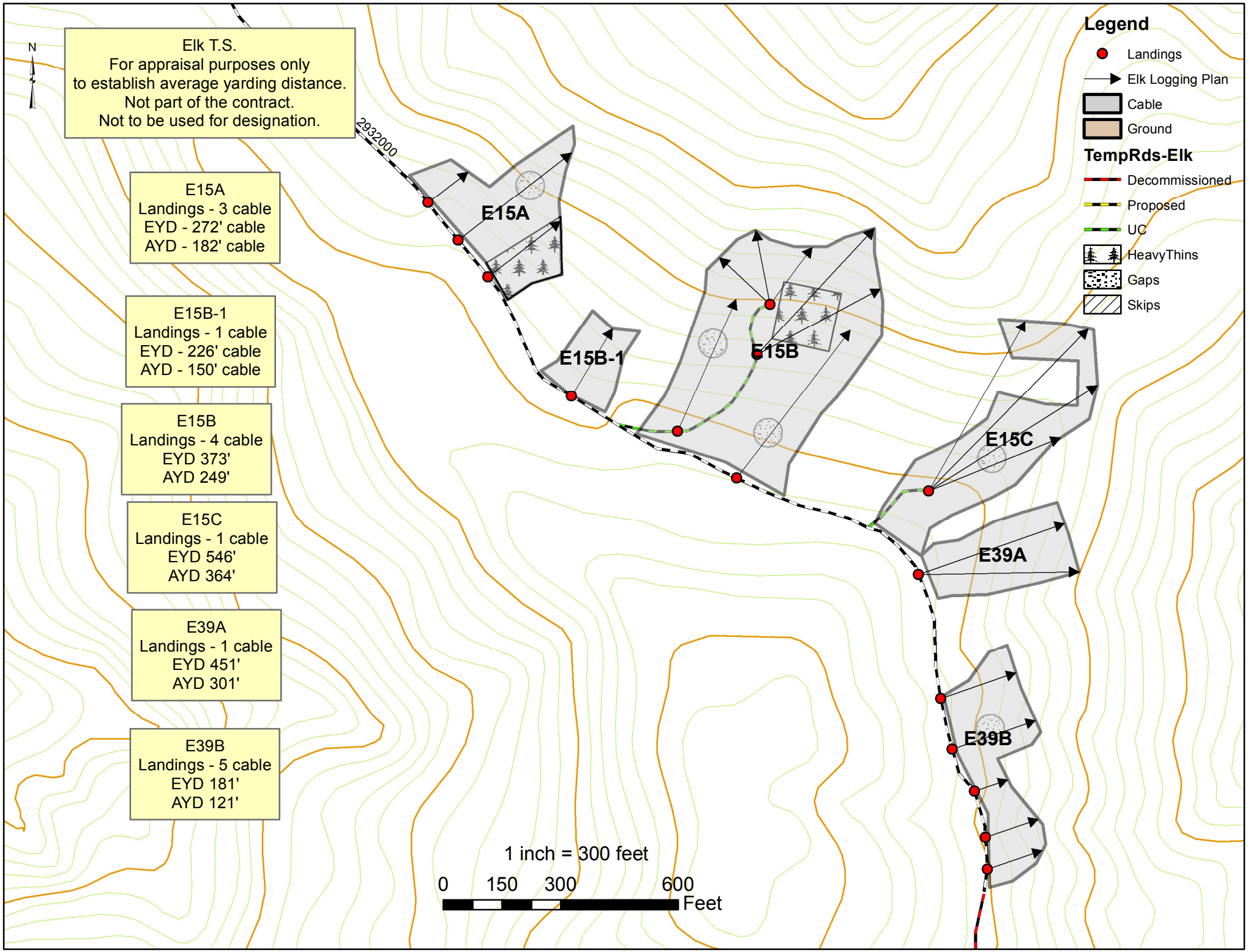
Elk T.S.
For appraisal purposes only
to establish average yarding distance.
Not part of the contract.
Not to be used for designation.
N
2932000
E15A
Landings - 3 cable
EYD - 272' cable
AYD - 182' cable
E15B-1
Landings - 1 cable
EYD - 226' cable
AYD - 150' cable
E15B
Landings - 4 cable
EYD 373'
AYD 249'
E15C
Landings - 1 cable
EYD 546'
AYD 364'
E39A
Landings - 1 cable
EYD 451'
AYD 301'
E39B
Landings - 5 cable
EYD 181'
AYD 121'
E15A
E15B-1
E15B
E15C
E39A
E39B
1 inch = 300 feet
0
150
300
600
Feet
Legend
Landings
Elk Logging Plan
Cable
Ground
TempRds-Elk
Decommissioned
Proposed
UC
HeavyThins
Gaps
Skips

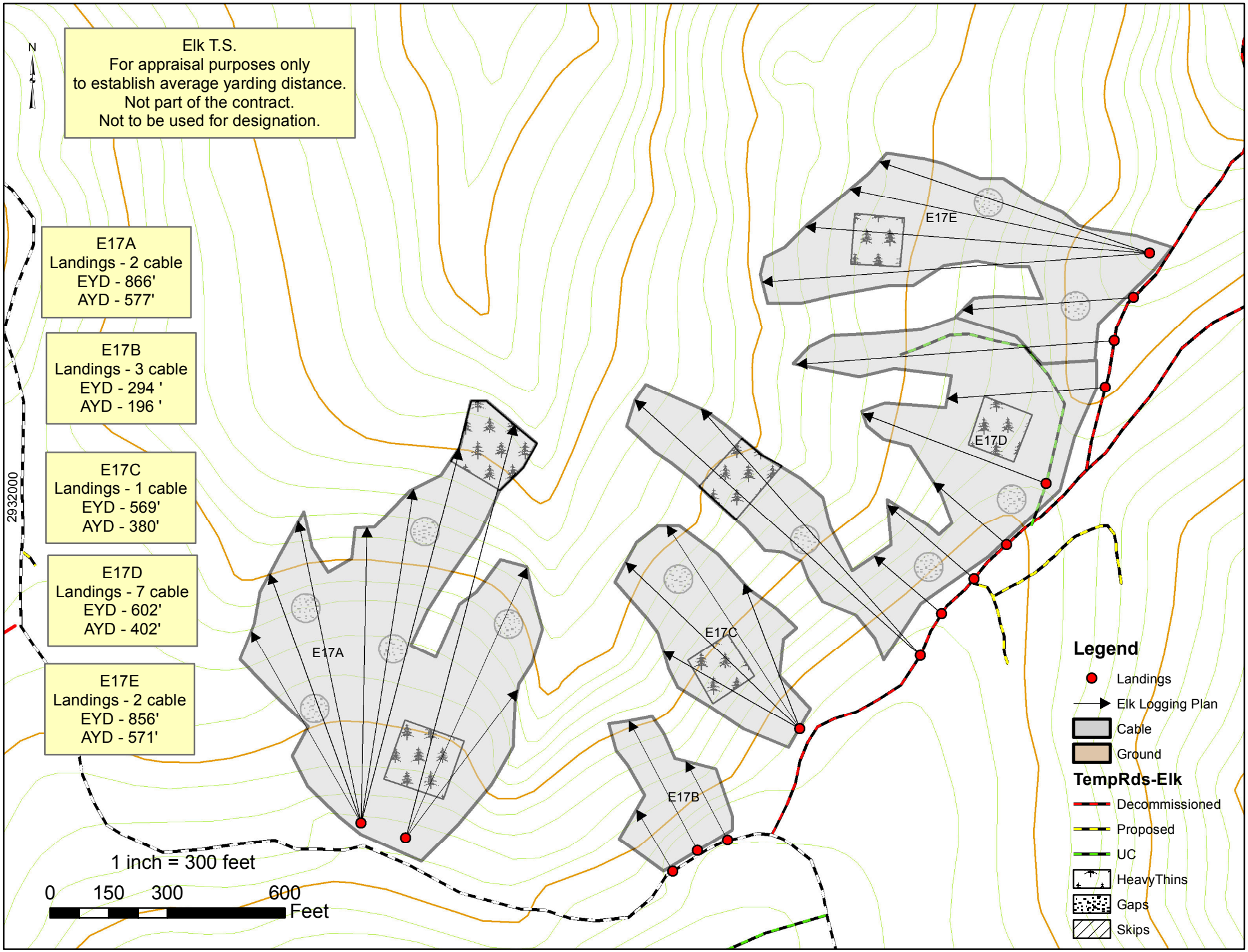
Elk T.S.
For appraisal purposes only
to establish average yarding distance.
Not part of the contract.
Not to be used for designation.
N
E17A
Landings - 2 cable
EYD - 866'
AYD - 577'
E17B
Landings - 3 cable
EYD - 294 '
AYD - 196 '
E17C
Landings - 1 cable
EYD - 569'
AYD - 380'
E17D
Landings - 7 cable
EYD - 602'
AYD - 402'
E17E
Landings - 2 cable
EYD - 856'
AYD - 571'
2932000
E17A
E17B
E17C
E17D
E17E
1 inch = 300 feet
0 150 300 600
Feet
Legend
Landings
Elk Logging Plan
Cable
Ground
TempRds-Elk
Decommissioned
Proposed
UC
HeavyThins
Gaps
Skips

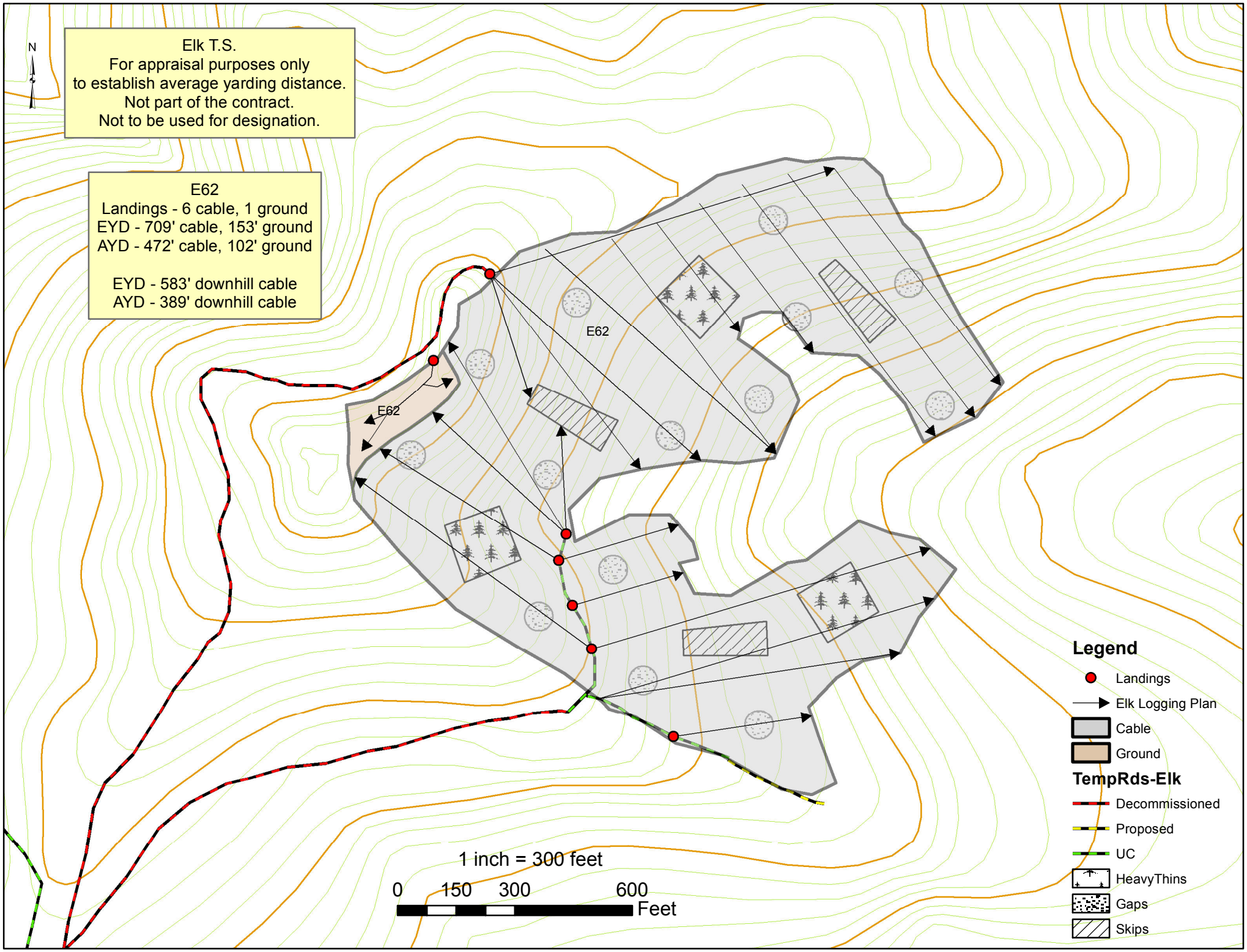
N
Elk T.S.
For appraisal purposes only
to establish average yarding distance.
Not part of the contract.
Not to be used for designation.
E62
Landings - 6 cable, 1 ground
EYD - 709' cable, 153' ground
AYD - 472' cable, 102' ground
EYD - 583' downhill cable
AYD - 389' downhill cable
E62
E62
1 inch = 300 feet
0
150
300
600
Feet
Legend
Landings
Elk Logging Plan
Cable
Ground
TempRds-Elk
Decommissioned
Proposed
UC
HeavyThins
Gaps
Skips