Davy Crockett NF
Burns Completed to Date
3/4/2013

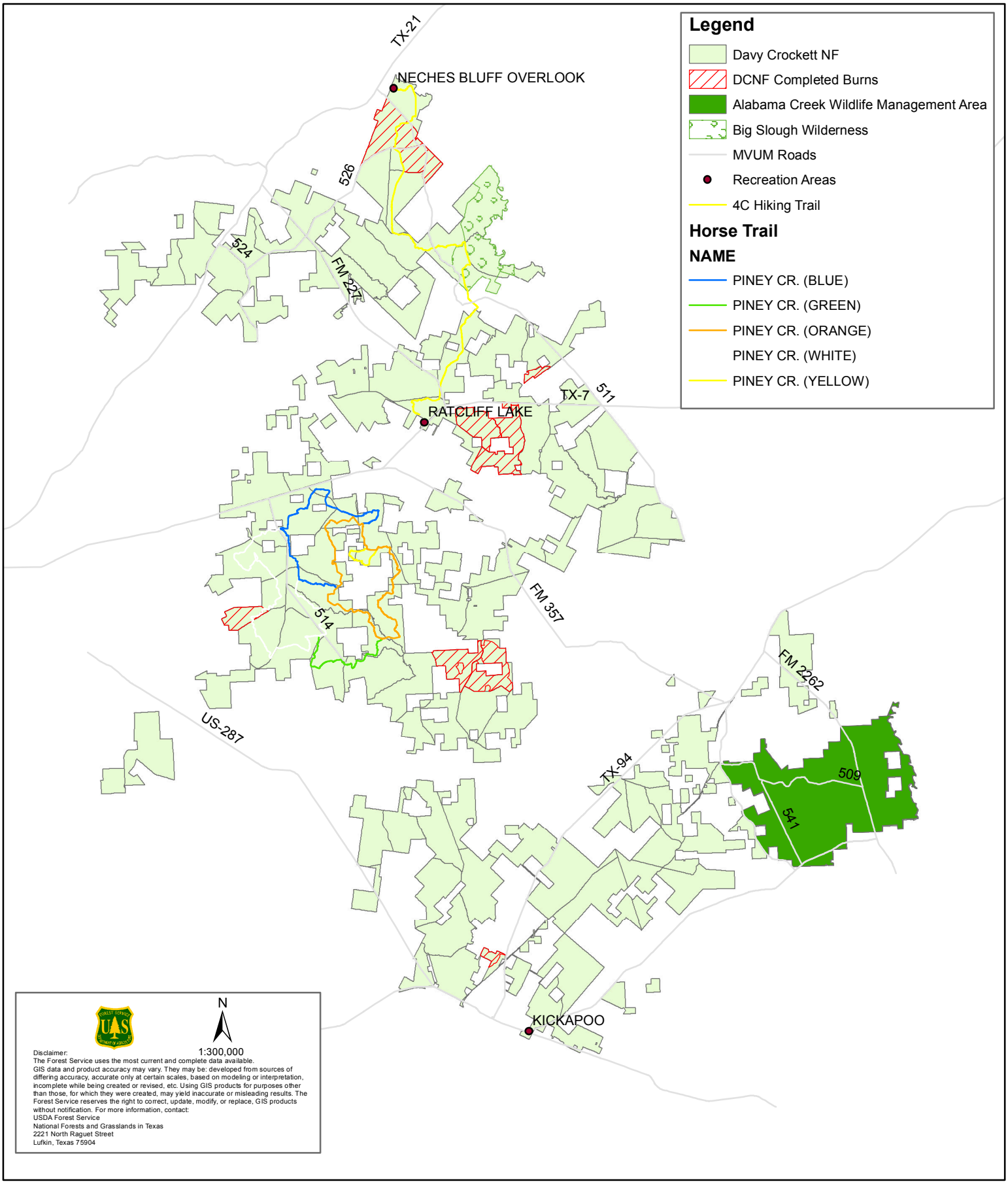

Disclaimer:
The Forest Service uses the most current and complete data available.
GIS data and product accuracy may vary. They may be: developed from sources of differing accuracy, accurate only at certain scales, based on modeling or interpretation, incomplete while being created or revised, etc. Using GIS products for purposes other than those, for which they were created, may yield inaccurate or misleading results. The Forest Service reserves the right to correct, update, modify, or replace, GIS products without notification. For more information, contact:
USDA Forest Service
National Forests and Grasslands in Texas
2221 North Raguet Street
Lufkin, Texas 75904