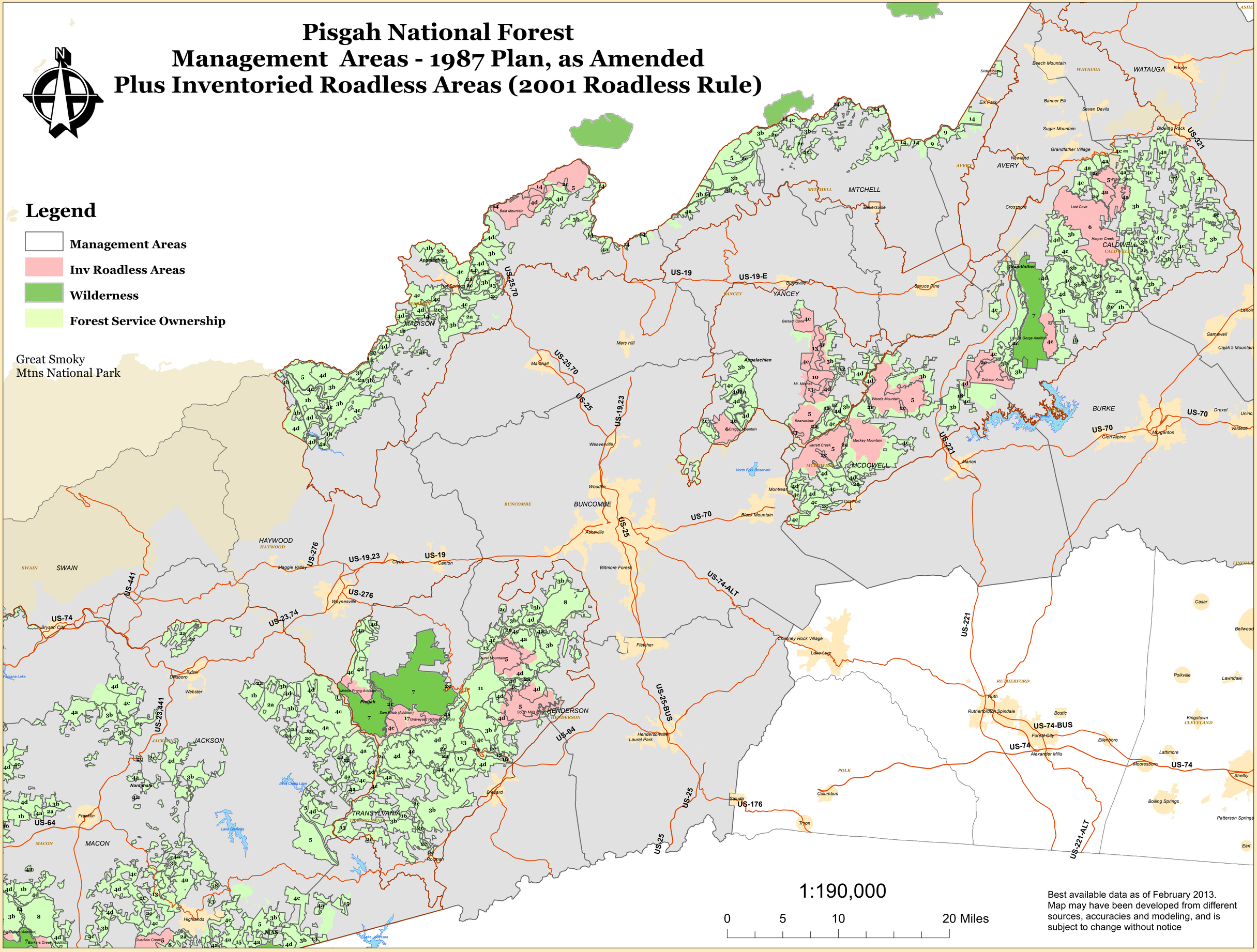Pisgah National Forest
Management Areas - 1987 Plan, as Amended
Plus Inventoried Roadless Areas (2001 Roadless Rule)