2013 USDA Forest Service Prescribed Burns

Dates of burns are tentative due to weather conditions.

Please contact the USFS District Offices for more information.

Hodgen (918) 653-2991
Hochatown (580) 494 - 6402
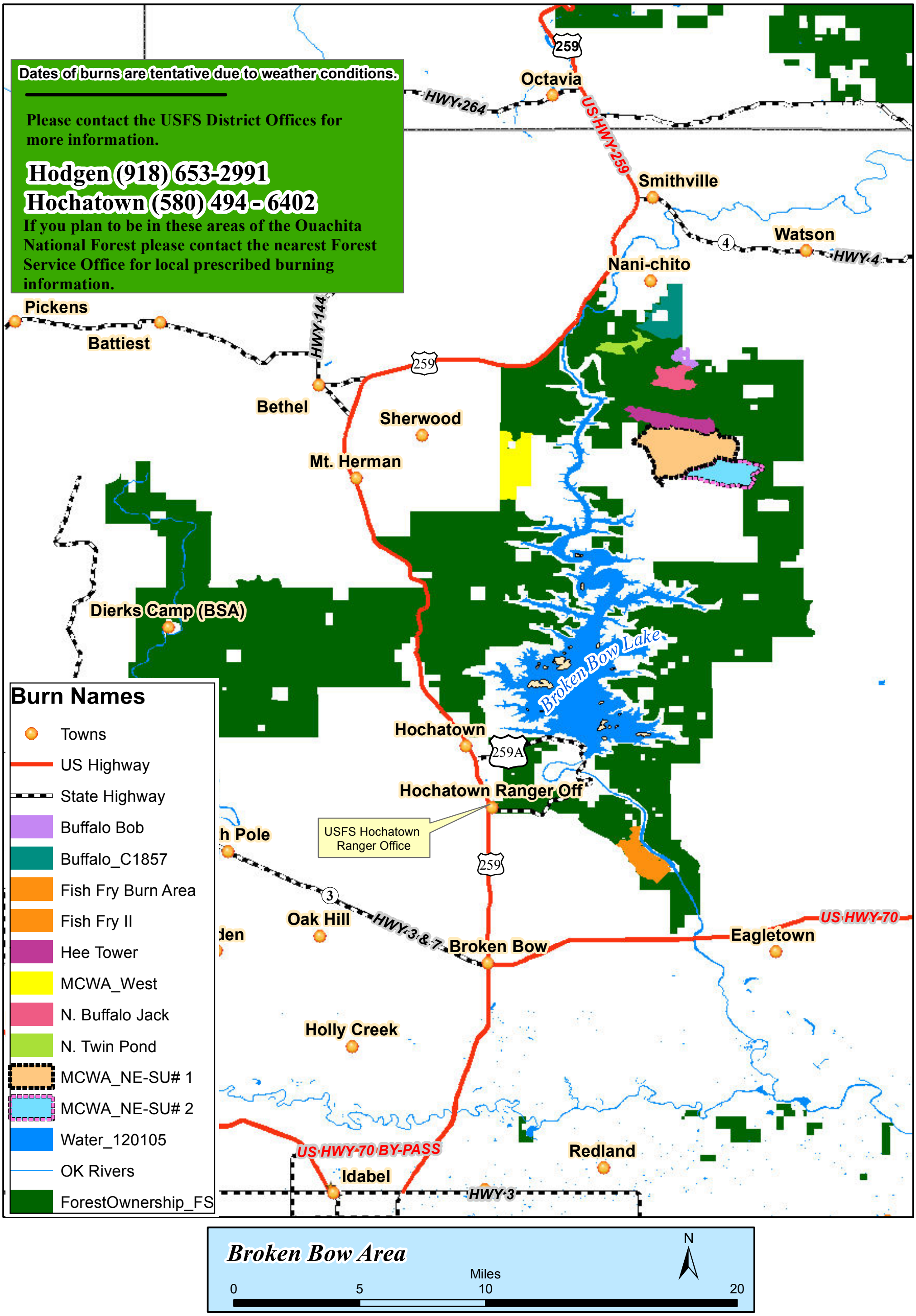
If you plan to be in these areas of the Ouachita National Forest please contact the nearest Forest Service Office for local prescribed burning information.