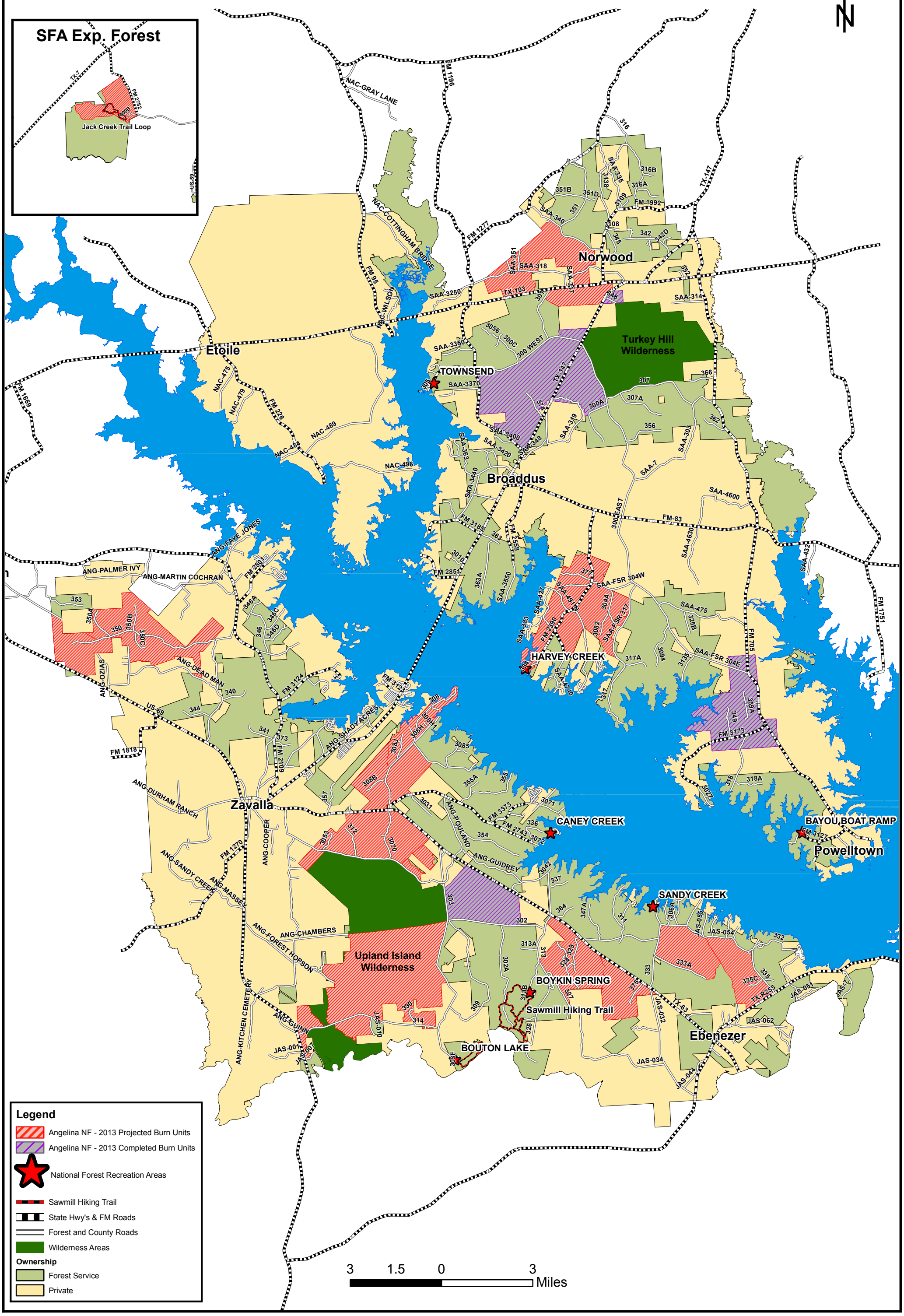Angelina National Forest
Projected and Completed Prescribed Burns 2013