Nantahala National Forest
Prescribed Burning 2007-2012

Date Saved: 2/15/2013

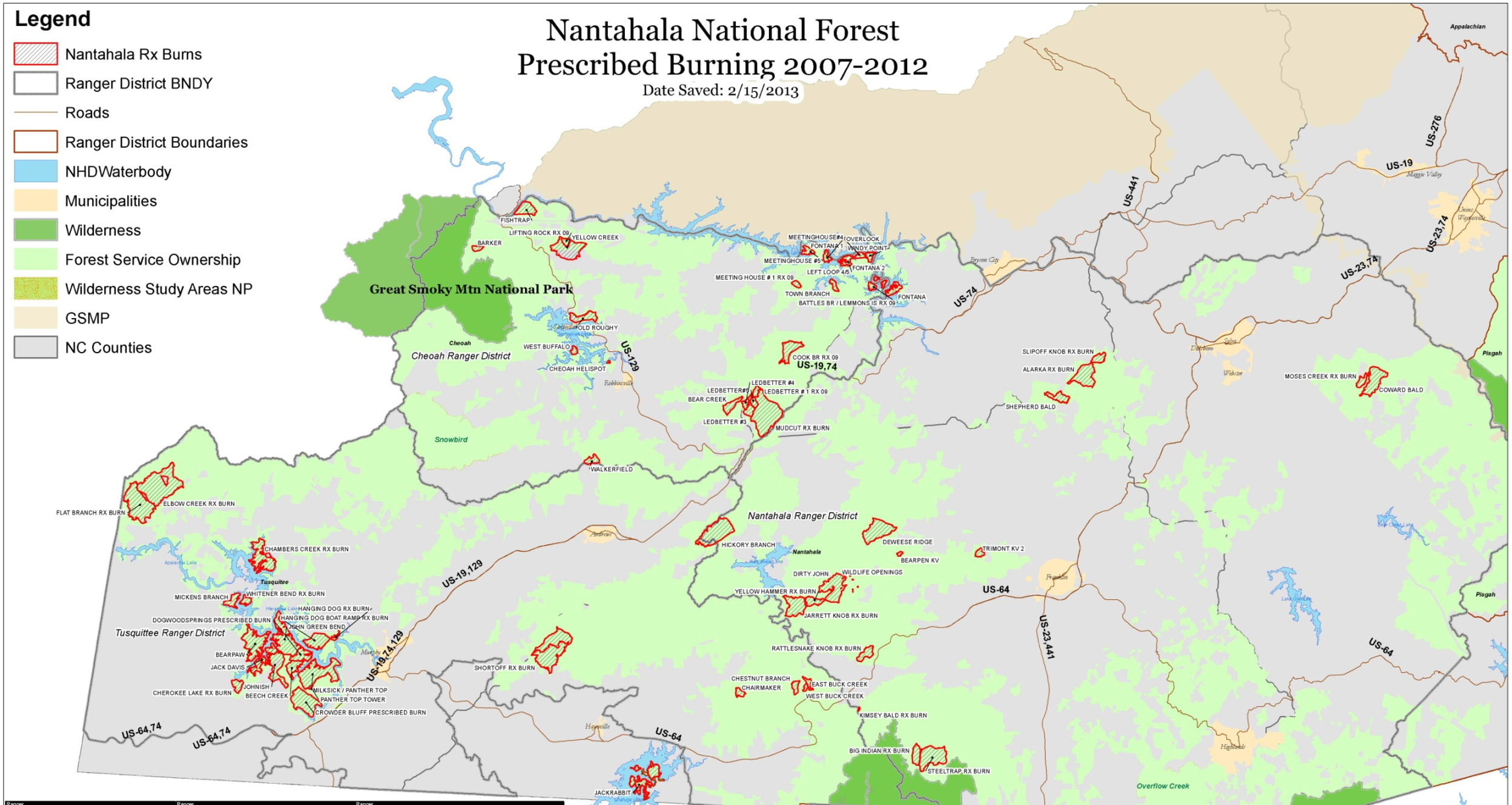

Ranger District	Burn Unit	2007	2008	2009	2010	2011	2012
Cheoah	Barker		88				
Cheoah	Battles Br			133			
Cheoah	Cheoah Helispot	10			10		
Cheoah	Cook Br			442			
Cheoah	Fontana					333	
Cheoah	Ledbetter #1						105
Cheoah	Ledbetter #3	211					
Cheoah	Ledbetter #4				92		
Cheoah	Ledbetter #5		118				
Cheoah	Left Loop		167				
Cheoah	Lifting Rock			99			
Cheoah	Meeting House #5	135					
Cheoah	Meeting House#4		109				
Cheoah	Mudcut						1663
Cheoah	Old Roughy					346	
Cheoah	Overlook	91					
Cheoah	Overlook				91		
Cheoah	Town Branch		99				
Cheoah	Town Branch						99
Cheoah	West Buffalo	75					
Cheoah	Windy Point				107		
Cheoah	Windy Point	107					
Cheoah	Yellow Creek				913		
Total Per Year		629	581	674	1213	679	1867

Ranger District	Burn Unit	2007	2008	2009	2010	2011	2012
Tusquitee	Bearpaw						890
Tusquitee	Beech Creek				292		
Tusquitee	Chambers Creek						785
Tusquitee	Cherokee Lake						186
Tusquitee	Crowder Bluff			896			
Tusquitee	Dogwoodsprings			350			
Tusquitee	Elbow Creek					1834	
Tusquitee	Flat Branch					1301	
Tusquitee	Hanging Dog		52				52
Tusquitee	Hanging Dog						504
Tusquitee	Jack Davis			1062			
Tusquitee	Jackrabbit				661		
Tusquitee	Jonish				1091		
Tusquitee	Mickens Branch				215		
Tusquitee	Milsick/Panther Top				1197		
Tusquitee	Panther Top Tower	22					
Tusquitee	Panther Top Tower						22
Tusquitee	Shortoff	712					
Tusquitee	Shortoff	944					
Tusquitee	Shortoff						711
Tusquitee	Whitner Bend						135
Total Per Year		1678	52	2308	3456	3135	3285

Ranger District	Burn Unit	2007	2008	2009	2010	2011	2012
Nantahala	Moses Creek						148
Nantahala	Alarka		650				
Nantahala	Big Indian					258	
Nantahala	Deweese Ridge	843					
Nantahala	Dirty John	850					
Nantahala	Hickory Branch						1091
Nantahala	Rattlesnake Knob				248		
Nantahala	Slipoff Knob			190			
Nantahala	Wildlife Openings						6
Nantahala	Yellow Hammer						223
Total Per Year		1693	650	190	248	258	1468
						Total All Districts	274064

Best available data as of February 2013.
Map may have been developed from different sources, accuracies and modeling, and is subject to change without notice.