Fire Retardant Avoidance, Coronado NF, Pinaleno EMA

N

0 1 2 4 6 8 Miles

1:48,000

Forest Boundary

Fire Retardant Avoidance Areas

03/18/2013

Note: This map is solely intended to depict relevant Threatened, Endangered, Proposed, Candidate, and Sensitive Species, along with streams and water bodies as a planning tool for decisions with regard to aerial fire retardant avoidance.

THE FOREST SERVICE MAKES NO EXPRESSED OR IMPLIED WARRANTY WITH RESPECT TO THE CHARACTER, FUNCTION, OR CAPABILITIES OF THE DATA OR THEIR APPROPRIATENESS FOR ANY USER'S PURPOSES. REPRESENTED FEATURES MAY NOT BE IN AN ACCURATE GEOGRAPHIC LOCATION. THE FOREST SERVICE RESERVES THE RIGHT TO CORRECT, UPDATE, MODIFY, OR REPLACE THIS GEOSPATIAL INFORMATION WITHOUT NOTIFICATION.
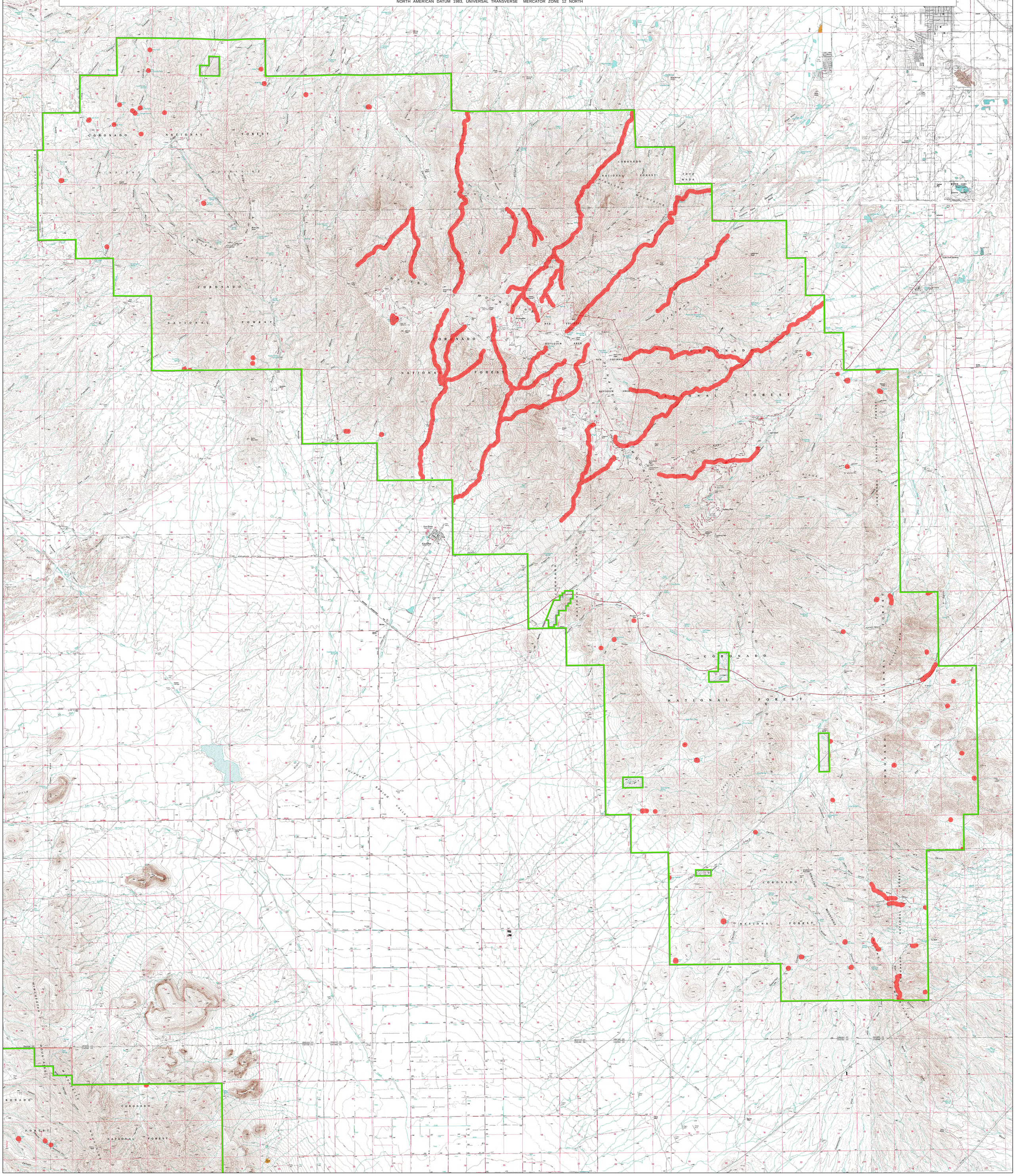
NORTH AMERICAN DATUM 1983, UNIVERSAL TRANSVERSE MERCATOR ZONE 12 NORTH