ORDER NO 09-12-56

ORDER OF THE FOREST SUPERVISOR
SETTING FORTH RESTRICTIONS AND CONDITIONS OF OCCUPANY AND USE
WITHIN THE GERMAN RIDGE RECREATION AREA
HOOSIER NATIONAL FOREST
TELL CITY RANGER DISTRICT

Pursuant to the Secretary of Agriculture's Regulations 36 CFR 261.50 (a), the following acts or omissions are prohibited within the German Ridge Recreation Area within the Hoosier National Forest, Tell City Ranger District.

1. Possession of an alcoholic beverage, as defined by State law, at the beach are, shelter, picnic area, parking lot, and surrounding vicinity at the German Ridge Recreation Area. See attached map. [36 CFR 261.58 (bb)]

THESE RESTRICTIONS ARE NECESSARY FOR PUBLIC SAFETY AND TO PROTECT THE NATIONAL FOREST RESOURCES.

Pursuant to 36 CFR 261.50 (e) the following persons are exempt from this order:

1. Persons with a permit specifically authorizing the otherwise prohibited act or omission.

2. Any federal, state, or local officer involved in National Forest administration, law enforcement, search and rescue, or fire fighting in performance of an official duty.

Violation of these prohibitions set forth above are punishable by a fine of not more than $5,000.00 for an individual or $10,000.00 for an organization, or imprisonment for not more than six (6) months or both. (16 USC 551, 18 USC 3559 and 3571)

Dated this 7 day of March 2013 at Bedford, Indiana

MELANY GLOSSA
Forest Supervisor
Hoosier National Forest

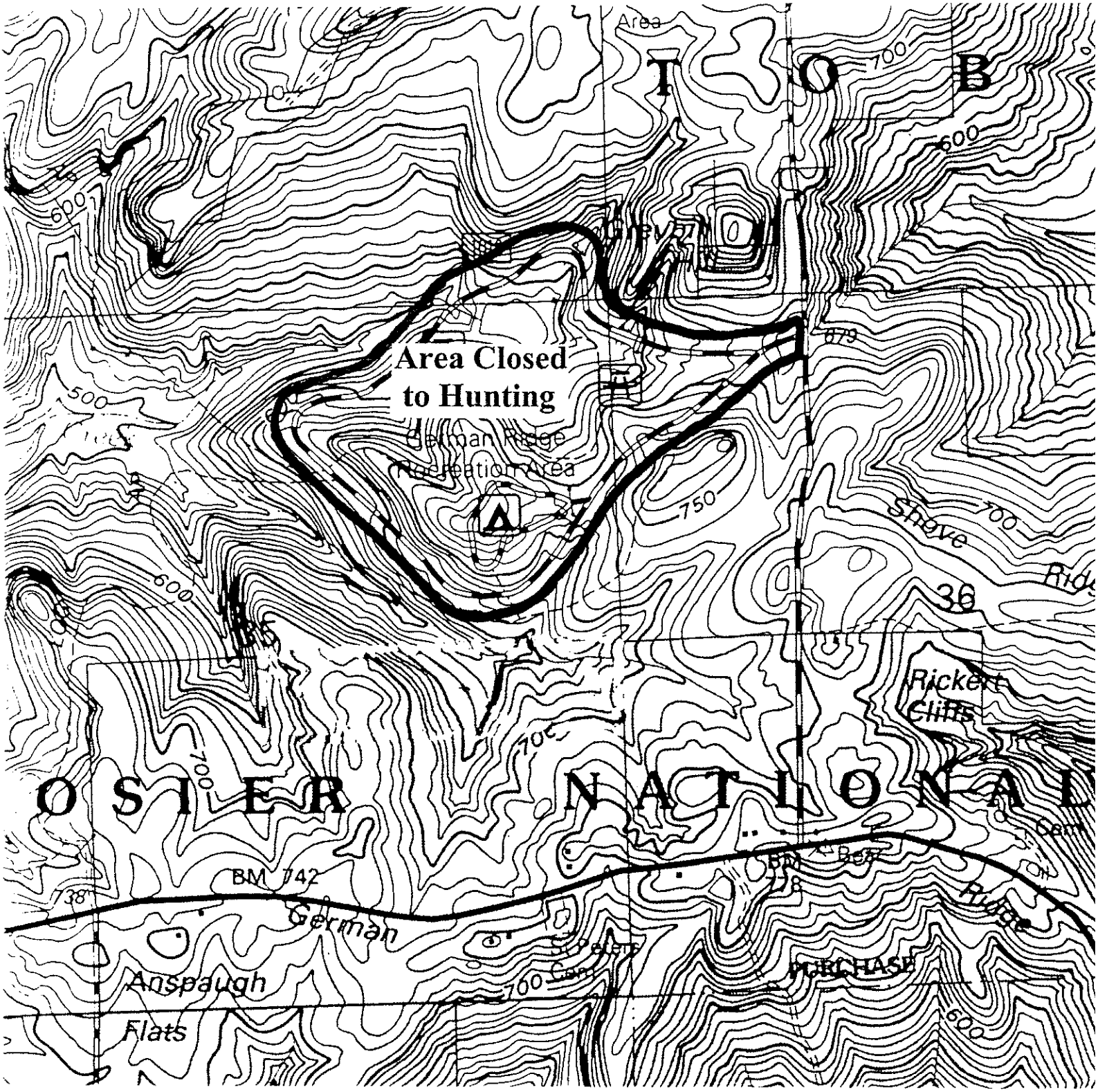

GERMAN RIDGE RECREATION AREA

Hoosier National Forest