

United States Department of Agriculture

Forest Service

Utah

America's Great Outdoors

2023

National Forest

Cache

Uinta-Wasatch-

Ranger District,

Heber-Kamas

Use Map

Motor Vehicle

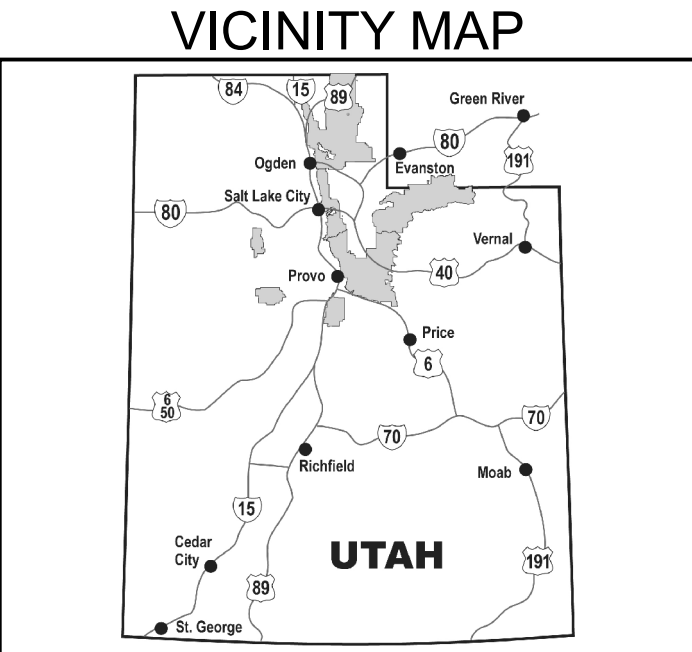

INFORMATION SOURCES

Contact Information
http://www.fs.fed.us/r4/uwc/
Uinta-Wasatch-Cache National Forest Supervisor's Office
857 West South Jordan Parkway
South Jordan, UT 84095
(801) 999-2103
Heber Kamas Ranger District (Kamas Office)
50 East Center Street
Kamas, UT 84036
(435) 783-4338
Heber Kamas Ranger District (Heber Office)
2460 South Highway 40
Heber, UT 84032
(435) 654-0470
Public Lands Information Center
(801) 466-6411
EMERGENCY.....911
To Report Fires.....911
Summit County Sheriff.....(435) 615-3600
Wasatch County Sheriff.....(435) 654-1411
Poaching Hotline... (800) 662-DEER (3337)

Scan the QR codes to download Motor Vehicle Use Maps from Avenza

BLANKET STATEMENT FOR TRAVEL MANAGEMENT

Trails Open to E-Bikes:

The Forest Service manages e-bikes as a motor vehicle. Class 1, 2, and 3 e-bikes are allowed on roads designated for all classes of motor vehicles and roads designated for motorized mixed use. Class 1, 2, and 3 e-bikes are also allowed on trails open to all classes of motor vehicles, including motorcycles, and trails designated for those classes of e-bikes. Refer to the Seasonal and Special Vehicle Designation Table for roads and trails that have restrictions on the use of e-bikes.

PURPOSE AND CONTENTS OF THIS MAP

The designations shown on this motor vehicle use map (MVUM) were made by the responsible official pursuant to 36 CFR 212.51; are effective as of the date of this MVUM; and will remain in effect until superceded by the next year's MVUM.

Forest Supervisor, Uinta-Wasatch-Cache Nat'l Forest

It is the responsibility of the user to acquire the current MVUM. This MVUM shows the National Forest System roads, National Forest System trails, and the areas on National Forest System lands in the Uinta-Wasatch-Cache National Forest, Heber-Kamas Ranger District that are designated for motor vehicle use pursuant to 36 CFR 212.51. This MVUM also identifies the vehicle classes allowed on each route and in each area and any seasonal restrictions that apply on those routes and in those areas.

Designation of a road, trail, or area for motor vehicle use by a particular class of vehicle under 36 CFR 212.51 should not be interpreted as encouraging or inviting use, or to imply that the road, trail, or area is passable, actively maintained, or safe for travel. Motor vehicle designations include parking along designated routes and at facilities associated with designated routes when it is safe to do so and when not causing damage to National Forest System resources. Seasonal weather conditions and natural events may render designated roads and trails impassable for extended periods. Designated areas may contain dangerous or impassable terrain. Many designated roads and trails may be passable only by high-clearance vehicles or four-wheel drive vehicles. Maintenance of designated roads and trails will depend on available resources, and many may receive little maintenance.

This motor vehicle use map identifies those roads, trails, and areas designated for the motor vehicle use under 36 CFR 212.51 for the purpose of enforcing the prohibition at 36 CFR 261.13. This is a limited purpose. The other public roads are shown for information and navigation purposes only and are not subject to designation under the Forest Service travel management regulation.

These designations apply only to National Forest System roads, National Forest System trails, and areas on National Forest System lands.

PROHIBITIONS

It is prohibited to possess or operate a motor vehicle on National Forest System lands in the Uinta-Wasatch-Cache National Forest, Heber-Kamas Ranger District other than in accordance with these designations (36 CFR 261.13).

Violations of 36 CFR 261.13 are subject to a fine of up to \$5,000 or imprisonment for up to 6 months or both (18 U.S.C. 3571(e)). This prohibition applies regardless of the presence or absence of signs.

This map does not display nonmotorized uses, over-snow uses, or other facilities and attractions on the Uinta-Wasatch-Cache National Forest, Heber-Kamas Ranger District. Obtain a forest visitor map for more complete information.

Designated roads, trails, and areas may also be subject to temporary, emergency closures, and visitors must comply with signs notifying them of such restrictions. A National Forest may issue an order to close a road, trail, or area on a temporary basis to protect the life, health or safety of forest visitors or the natural or cultural resources in these areas. Such a temporary and/or emergency closures are consistent with the Travel Management Rule (36 CFR 212.52 (b); 36 CFR 261 subpart B).

The designation "road or trail open to all motor vehicles" does not supersede vehicle size or weight limits imposed through State traffic law.

OPERATOR RESPONSIBILITIES

Operating a motor vehicle on National Forest System roads, National Forest System trails, and in areas on National Forest System lands carries a greater responsibility than operating that vehicle in a city or other developed setting. Not only must the motor vehicle operators know and follow all applicable traffic laws, but they need to show concern for the environment as well as other forest users. The misuse of motor vehicles can lead to the temporary or permanent closure of any designated road, trail, or area. Operators of motor vehicles are subject to State traffic law, including State requirements for licensing, registration, and operation of the vehicle in question.

Motor vehicle use, especially off-highway vehicle use, involves inherent risks that may cause property damage, serious injury, and possibly death to participants. Riders should drive cautiously and anticipate rough surfaces and features, such as snow, mud, vegetation, and water crossings common to remote driving conditions. Participants voluntarily assume full responsibility for these damages, risks, and dangers. Motor vehicle operators should take care at all times to protect themselves and those under their responsibility.

Much of the Uinta-Wasatch-Cache National Forest, Heber-Kamas Ranger District is remote, and medical assistance may not be readily available. Cellular telephones do not work in many areas of the Uinta-Wasatch-Cache National Forest, Heber-Kamas Ranger District. Operators should take adequate food, water, first aid supplies, and other equipment appropriate for the conditions and expected weather.

ALWAYS REMEMBER TO RESPECT PRIVATE LAND! PROTECT YOUR PRIVILEGE. STAY ON DESIGNATED ROADS AND TRAILS AND IN DESIGNATED AREAS.

Read and understand this map in its entirety. If you have questions please contact the Uinta-Wasatch-Cache National Forest, Heber-Kamas Ranger District for clarification.

As a motor vehicle operator on a National Forest System road, trail, or area, you must comply with this map, as well as all Federal, State, and local laws and regulations. Compliance with these rules is your responsibility.

The U.S. Department of Agriculture (USDA) prohibits discrimination in all its programs and activities on the basis of race, color, national origin, age, disability, and where applicable, sex, marital status, familial status, parental status, religion, sexual orientation, genetic information, political beliefs, reprisal, or because all or part of an individual's income is derived from any public assistance program. (Not all prohibited bases apply to all programs.) Persons with disabilities who require alternative means for communication of program information (Braille, large print, audiotape, etc.) should contact USDA's TARGET Center at (202) 720-2600 (voice and TDD). To file a complaint of discrimination, write to USDA, Director, Office of Civil Rights, 1400 Independence Avenue, S.W., Washington, D.C. 20250-9410, or call (800) 795-3272 (voice) or (202) 720-6382 (TDD). USDA is an equal opportunity provider and employer.

Legend

Roads Open to Highway Legal Vehicles

Roads Open to all Vehicles

Trails Open to all Vehicles

Trails Open to Vehicles 50" or Less in Width

Trails Open to Wheeled Vehicles 50" or Less in Width

Trails Open to Motorcycles Only

Special Designation (See Table)

Seasonal Designation (See Table)

Dispersed Camping, Both Sides

Dispersed Camping, Left Side

Dispersed Camping, Right Side (See table for DC information)

Interstate

Highways, US, State, County

Other Public Roads

Other Public Trails

Short Route Identifier

FS Campgrounds

Picnic Area

Motorized Trailhead

Information Site

Peaks

Forest Boundary

National Forest System Lands

Non-National Forest System Lands within the National Forest

Wilderness Areas

Political Boundary

Township and Range Lines

Section Lines

Large Lakes and Rivers

0 0.5 1 2 3 4 Miles

N

EXPLANATION OF LEGEND ITEMS

Roads Open to Highway Legal Vehicles Only:

Roads open only to motor vehicles licensed under State law for general operation on all public roads.

Roads Open to All Vehicles:

Roads open to all motor vehicles, including smaller off highway vehicles that may not be licensed for highway use (not to oversize or overweight vehicles under State traffic law).

Trails Open to All Vehicles:

Trails open to all motor vehicles, including both highway legal and nonhighway legal vehicles.

Trails Open to Vehicles 50" or Less in Width:

Trails open only to motor vehicles less than 50 inches in width at the widest point on the vehicle.

Trails Open to Wheeled Vehicles 50" or Less in Width:

These trails are open open to wheeled, motor vehicles less than 50" in width at the widest point on the vehicle.

Trails Open to Motorcycles Only:

Trails open only to motorcycles. Sidecars are not permitted.

Special Vehicle Designation:

Indicates the road or trail is open to classes of vehicles other than those listed above. Refer to the Seasonal and Special Designation Table for further instructions.

Seasonal Designation:

This symbol, used in conjunction with one of the other road or trail symbols, indicates that the road or trail is open only during certain portions of the year. Refer to Seasonal and Special Designation Table for further instructions.

Dispersed Camping:

Dispersed Camping, Both Sides

Dispersed Camping, Left Side

Dispersed Camping, Right Side

Used along with a designated road or trail to indicate limited cross-country motor vehicle use within a specific distance of that route, solely for the purpose of dispersed camping. The dots indicate where this activity is permitted. They may be on the left, right or both sides of the route. Refer to the Dispersed Camping Table for specifics.

Other Public Roads and Trails:

Interstate

Highways, U.S., State, County

Other Public Roads

Other Public Trails

Used to show routes not designated for motorized use by the Forest Service. Part of the reference layers showing connections to towns and cities outside the forest boundary.

Short Route Identifier:

70333

Used for roads that are too short to show an actual symbol type on the map. The symbol with the arrow pointing away from the road will direct the user to a table that contains a corresponding road number for more information.

Motorized Trail Access:

This symbol indicates a trail head for access to a motorized route. Not all motorized routes have trail heads and those that do may range from primitive to developed.

Motor Vehicle Use Map

480000

490000

500000

510000

520000

530000

540000

550000

560000

570000

580000

590000

600000

610000

620000

630000

640000

650000

660000

670000

680000

690000

700000

710000

720000

730000

740000

750000

760000

770000

780000

790000

800000

810000

820000

830000

840000

850000

860000

870000

880000

890000

900000

910000

920000

930000

940000

950000

960000

970000

980000

990000

1000000

1010000

1020000

1030000

1040000

1050000

1060000

1070000

1080000

1090000

1100000

1110000

1120000

1130000

1140000

1150000

1160000

1170000

1180000

1190000

1200000

1210000

1220000

1230000

1240000

1250000

1260000

1270000

1280000

1290000

1300000

1310000

1320000

1330000

1340000

1350000

1360000

1370000

1380000

1390000

1400000

1410000

1420000

1430000

1440000

1450000

1460000

1470000

1480000

1490000

1500000

1510000

1520000

1530000

1540000

1550000

1560000

1570000

1580000

1590000

1600000

1610000

1620000

1630000

1640000

1650000

1660000

1670000

1680000

1690000

1700000

1710000

1720000

1730000

1740000

1750000

1760000

1770000

1780000

1790000

1800000

1810000

1820000

1830000

1840000

1850000

1860000

1870000

1880000

1890000

1900000

1910000

1920000

1930000

1940000

1950000

1960000

1970000

1980000

1990000

2000000

2010000

2020000

2030000

2040000

2050000

2060000

2070000

2080000

2090000

2100000

2110000

2120000

2130000

2140000

2150000

2160000

2170000

2180000

2190000

2200000

2210000

2220000

2230000

2240000

2250000

2260000

2270000

2280000

2290000

2300000

2310000

2320000

2330000

2340000

2350000

2360000

2370000

2380000

2390000

2400000

2410000

2420000

2430000

2440000

2450000

2460000

2470000

2480000

2490000

2500000

2510000

2520000

2530000

2540000

2550000

2560000

2570000

2580000

2590000

2600000

2610000

2620000

2630000

2640000

2650000

2660000

2670000

2680000

2690000

2700000

2710000

2720000

2730000

2740000

2750000

2760000

2770000

2780000

2790000

2800000

2810000

2820000

2830000

2840000

2850000

2860000

2870000

2880000

2890000

2900000

2910000

2920000

2930000

2940000

2950000

2960000

2970000

2980000

2990000

3000000

3010000

3020000

3030000

3040000

3050000

3060000

3070000

3080000

3090000

3100000

3110000

3120000

3130000

3140000

3150000

3160000

3170000

3180000

3190000

3200000

3210000

3220000

3230000

3240000

3250000

3260000

3270000

3280000

3290000

3300000

3310000

3320000

3330000

3340000

3350000

3360000

3370000

3380000

3390000

3400000

3410000

3420000

3430000

3440000

3450000

3460000

3470000

3480000

3490000

3500000

3510000

3520000

3530000

3540000

3550000

3560000

3570000

3580000

3590000

3600000

3610000

3620000

3630000

3640000

3650000

3660000

3670000

3680000

3690000

3700000

3710000

3720000

3730000

3740000

3750000

3760000

3770000

3780000

3790000

3800000

3810000

3820000

3830000

3840000

3850000

3860000

3870000

3880000

3890000

3900000

3910000

3920000

3930000

3940000

3950000

3960000

3970000

3980000

3990000

4000000

4010000

4020000

4030000

4040000

4050000

4060000

4070000

4080000

4090000

4100000

4110000

4120000

4130000

4140000

4150000

4160000

4170000

4180000

4190000

4200000

4210000

4220000

4230000

4240000

4250000

4260000

4270000

4280000

4290000

4300000

4310000

4320000

4330000

4340000

4350000

4360000

4370000

4380000

4390000

4400000

4410000

4420000

4430000

4440000

4450000

4460000

4470000

4480000

4490000

4500000

4510000

4520000

4530000

4540000

4550000

4560000

4570000

4580000

4590000

4600000

4610000

4620000

4630000

4640000

4650000

4660000

4670000

4680000

4690000

4700000

4710000

4720000

4730000

4740000

4750000

4760000

4770000

4780000

4790000

4800000

4810000

4820000

4830000

4840000

4850000

4860000

4870000

4880000

4890000

4900000

4910000

4920000

4930000

4940000

4950000

4960000

4970000

4980000

4990000

5000000

5010000

5020000

5030000

5040000

5050000

5060000

5070000

5080000

5090000

5100000

5110000

5120000

5130000

5140000

5150000

5160000

5170000

5180000

5190000

5200000

5210000

5220000

5230000

5240000

5250000

5260000

5270000

5280000

5290000

5300000

5310000

5320000

5330000

5340000

5350000

5360000

5370000

5380000

5390000

5400000

5410000

5420000

5430000

5440000

5450000

5460000

5470000

5480000

5490000

5500000

5510000

5520000

5530000

5540000

5550000

5560000

5570000

5580000

5590000

5600000

5610000

5620000

5630000

5640000

5650000

5660000

5670000

5680000

5690000

5700000

5710000

5720000

5730000

5740000

5750000

5760000

5770000

5780000

5790000

5800000

5810000

5820000

5830000

5840000

5850000

5860000

5870000

5880000

5890000

5900000

5910000

5920000

5930000

5940000

5950000

5960000

5970000

5980000

5990000

6000000

6010000

6020000

6030000

6040000

6050000

6060000

6070000

6080000

6090000

6100000

6110000

6120000

6130000

6140000

6150000

6160000

6170000

6180000

6190000

6200000

6210000

6220000

6230000

6240000

6250000

6260000

6270000

6280000

6290000

6300000

6310000

6320000

6330000

6340000

6350000

6360000

6370000

6380000

6390000

6400000

6410000

6420000

6430000

6440000

6450000

6460000

6470000

6480000

6490000

6500000

6510000

6520000

6530000

6540000

6550000

6560000

6570000

6580000

6590000

6600000

6610000

6620000

6630000

6640000

6650000

6660000

6670000

6680000

6690000

6700000

6710000

6720000

6730000

6740000

6750000

6760000

6770000

6780000

6790000

6800000

6810000

6820000

6830000

6840000

6850000

6860000

6870000

6880000

6890000

6900000

6910000

6920000

6930000

6940000

6950000

6960000

6970000

6980000

6990000

7000000

7010000

7020000

7030000

7040000

7050000

7060000

7070000

7080000

7090000

7100000

7110000

7120000

7130000

7140000

7150000

7160000

7170000

7180000

7190000

7200000

7210000

7220000

7230000

7240000

7250000

7260000

7270000

7280000

7290000

7300000

7310000

7320000

7330000

7340000

7350000

7360000

7370000

7380000

7390000

7400000

7410000

7420000

7430000

7440000

7450000

7460000

7470000

7480000

7490000

7500000

7510000

7520000

7530000

7540000

7550000

7560000

7570000

7580000

7590000

7600000

7610000

7620000

7630000

7640000

7650000

7660000

7670000

7680000

7690000

7700000

7710000

7720000

7730000

7740000

7750000

7760000

7770000

7780000

7790000

7800000

7810000

7820000

7830000

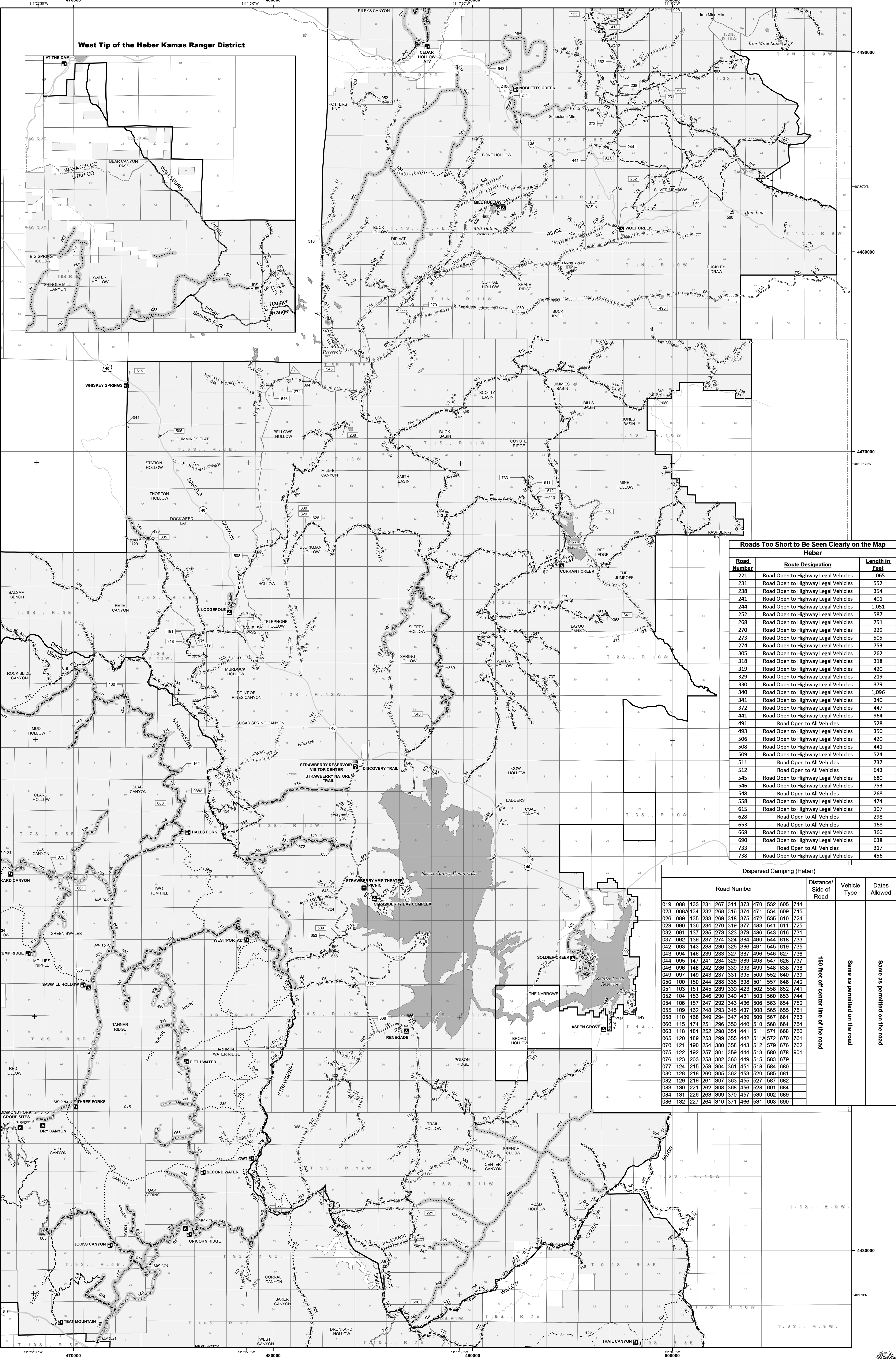

Roads Too Short To Be Seen Clearly on the Map		
Heber		
Road Number	Route Designation	Length in Feet
221	Road Open to Highway Legal Vehicles	1,065
231	Road Open to Highway Legal Vehicles	552
238	Road Open to Highway Legal Vehicles	354
241	Road Open to Highway Legal Vehicles	401
244	Road Open to Highway Legal Vehicles	1,051
252	Road Open to Highway Legal Vehicles	587
268	Road Open to Highway Legal Vehicles	751
270	Road Open to Highway Legal Vehicles	229
273	Road Open to Highway Legal Vehicles	505
274	Road Open to Highway Legal Vehicles	753
305	Road Open to Highway Legal Vehicles	262
318	Road Open to Highway Legal Vehicles	318
319	Road Open to Highway Legal Vehicles	420
329	Road Open to Highway Legal Vehicles	219
330	Road Open to Highway Legal Vehicles	379
340	Road Open to Highway Legal Vehicles	1,096
341	Road Open to Highway Legal Vehicles	340
372	Road Open to Highway Legal Vehicles	447
441	Road Open to Highway Legal Vehicles	964
491	Road Open to All Vehicles	528
493	Road Open to Highway Legal Vehicles	350
506	Road Open to Highway Legal Vehicles	420
508	Road Open to Highway Legal Vehicles	441
509	Road Open to Highway Legal Vehicles	524
511	Road Open to All Vehicles	737
512	Road Open to All Vehicles	643
545	Road Open to Highway Legal Vehicles	680
546	Road Open to Highway Legal Vehicles	753
548	Road Open to All Vehicles	268
558	Road Open to Highway Legal Vehicles	474
615	Road Open to Highway Legal Vehicles	107
628	Road Open to All Vehicles	298
653	Road Open to All Vehicles	168
668	Road Open to Highway Legal Vehicles	360
690	Road Open to Highway Legal Vehicles	638
733	Road Open to All Vehicles	317
738	Road Open to Highway Legal Vehicles	456

Dispersed Camping (Heber)									
Road Number									
Distance/ Side of Road									
Vehicle Type									
Dates Allowed									
019	088	133	231	267	311	373	470	532	605
023	088A	134	232	268	316	374	471	534	609
026	089	135	233	269	318	375	472	535	610
029	090	136	234	270	319	377	483	541	611
032	091	137	235	273	323	379	486	543	616
037	092	139	237	274	324	384	490	544	618
042	093	143	238	280	325	386	491	545	619
043	094	146	239	283	327	387	496	546	627
044	095	147	241	284	329	389	498	547	628
046	096	148	242	286	330	393	499	548	638
049	097	149	243	287	331	395	500	552	640
050	100	150	244	288	335	398	501	557	648
051	103	151	245	289	339	423	502	558	652
052	104	153	246	290	340	431	503	560	653
054	106	157	247	292	343	436	506	563	654
055	109	162	248	293	345	437	508	565	655
058	110	168	249	294	347	439	509	567	661
060	115	174	251	296	350	440	510	568	664
063	118	181	252	298	351	441	511	571	668
065	120	189	253	299	355	442	511A	572	670
070	121	190	254	300	358	443	512	579	676
075	122	192	257	301	359	444	513	580	678
076	123	203	258	302	360	449	515	583	679
077	124	215	259	304	361	451	518	584	680
080	128	218	260	305	362	453	520	585	681
082	129	219	261	307	363	455	527	587	682
083	130	221	262	308	368	456	528	601	684
084	131	226	263	309	370	457	530	602	689
086	132	227	264	310	371	466	531	603	690

