Cottonwood C&H
Ruby Mountains Ranger District

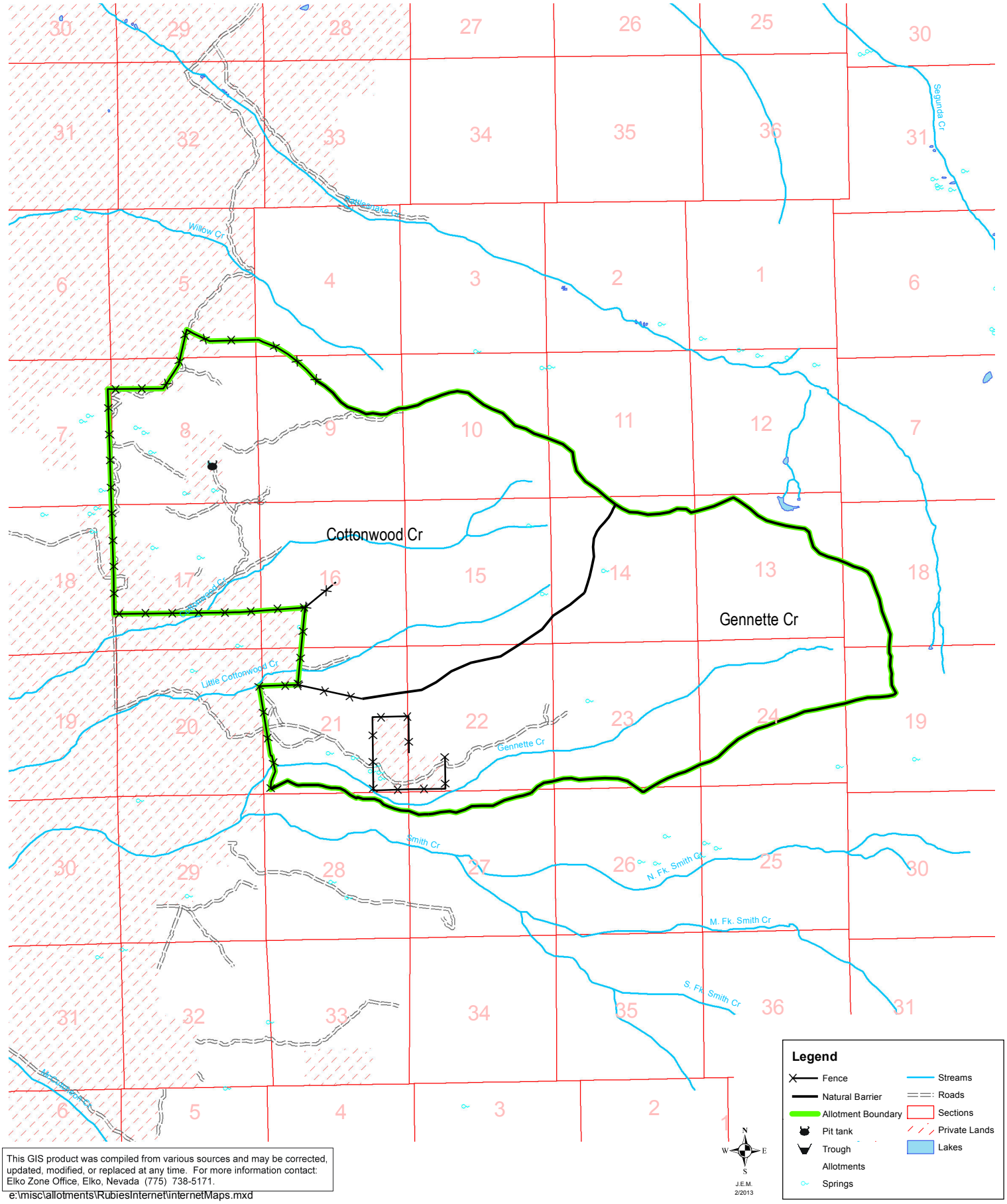

This GIS product was compiled from various sources and may be corrected, updated, modified, or replaced at any time. For more information contact: Elko Zone Office, Elko, Nevada (775) 738-5171.

e:\misc\allotments\RubiesInternet\internetMaps.mxd