U.S. DEPARTMENT OF AGRICULTURE
FOREST SERVICE

BEATTYVILLE QUADRANGLE
KENTUCKY
7.5 MINUTE SERIES (TOPOGRAPHIC)

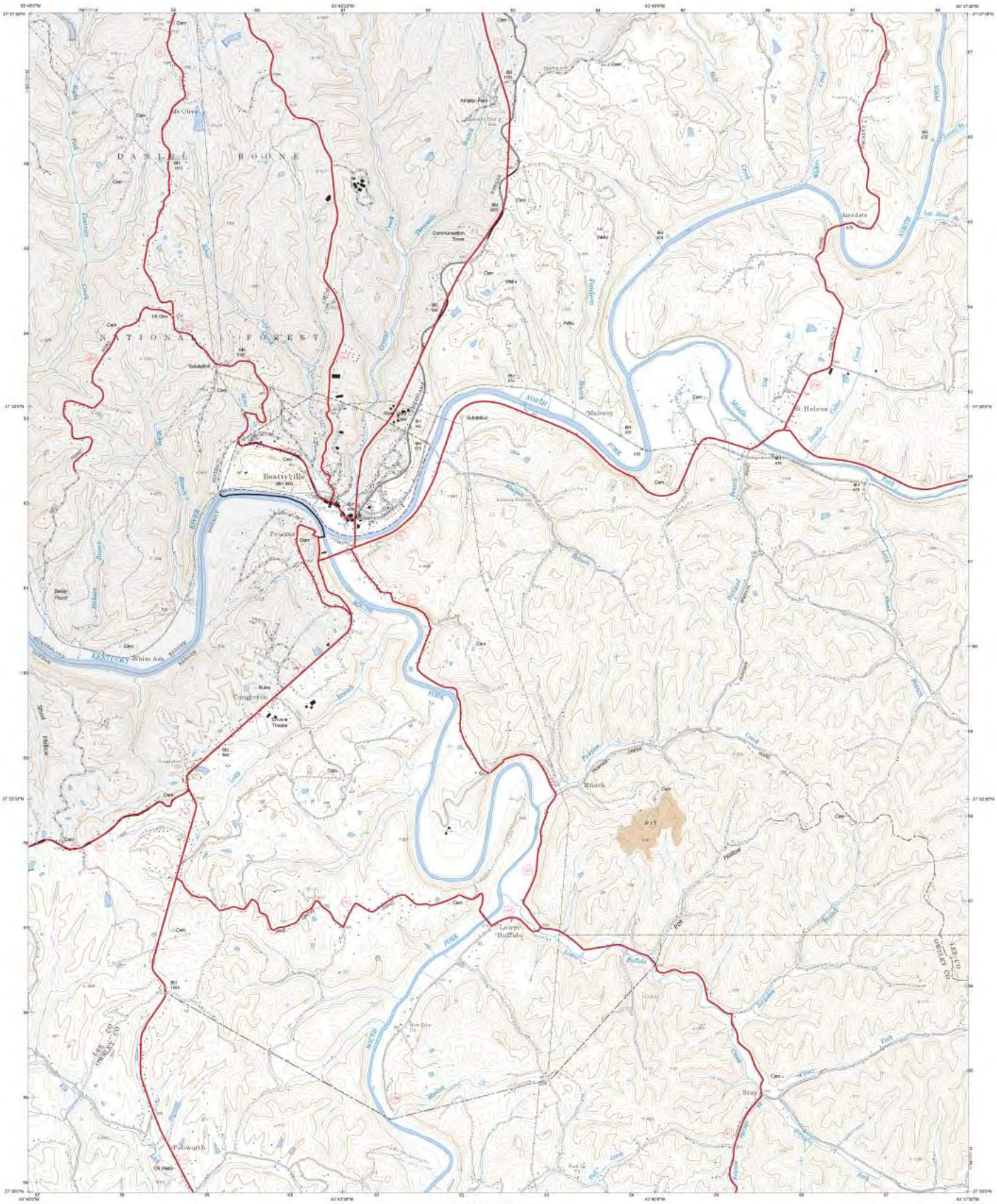

Produced by the USDA Forest Service. 07/2013
North American Datum of 1983 (NAD 83). Projection and 1,000-meter tick Universal Transverse Mercator, zone 17.

Non-National Forest System lands within the National Forest boundaries may exist in other National or State reservations.

This is not a legal document. Public lands are subject to change and leasing, and may have access restrictions; check with the appropriate offices. Obtain permission before entering private lands.

The Forest Service uses the most current and complete data available. Modifications, updates, and corrections may be made to this map product at anytime. Print quality is determined by the output device used when producing a hardcopy product.

5°54'
105 MILS
1° 30'
26 MILS

UTM GRID AND 2013 MAGNETIC NORTH DECLINATION AT CENTER OF SHEET

SCALE 1:24 000

MILES: 1 ½ 0 1
FEET: 1000 0 1000 2000 3000 4000 5000 6000 7000 8000 9000 10000
METRES: 1 ½ 0 1 2
METRES: 500 0 1000 2000

Kentucky

Lizton 2006	Stanford 2003	Crab Orchard 1991
Beattyville 2006	Beattyville 1966	Yellowjacket
Sturgeon 2006	Rockcastle 2006	Crockett 2006

ADJOINING QUADRANGLES

HIGHWAYS AND ROADS

Interstate		Highway	
U.S.	65	Road, Unpaved	
State	76	Road, Paved	
County	9	Road, Gravel	
National Forest, suitable for passenger cars	200 801	Road, Dirt	
National Forest, suitable for high clearance vehicles		Unimproved, 4 wheel drive	4WD
National Forest Trail	204	Trail	
		Gate; Barrier	

Check with local Forest Service unit for current travel conditions and restrictions.

BEATTYVILLE, KY