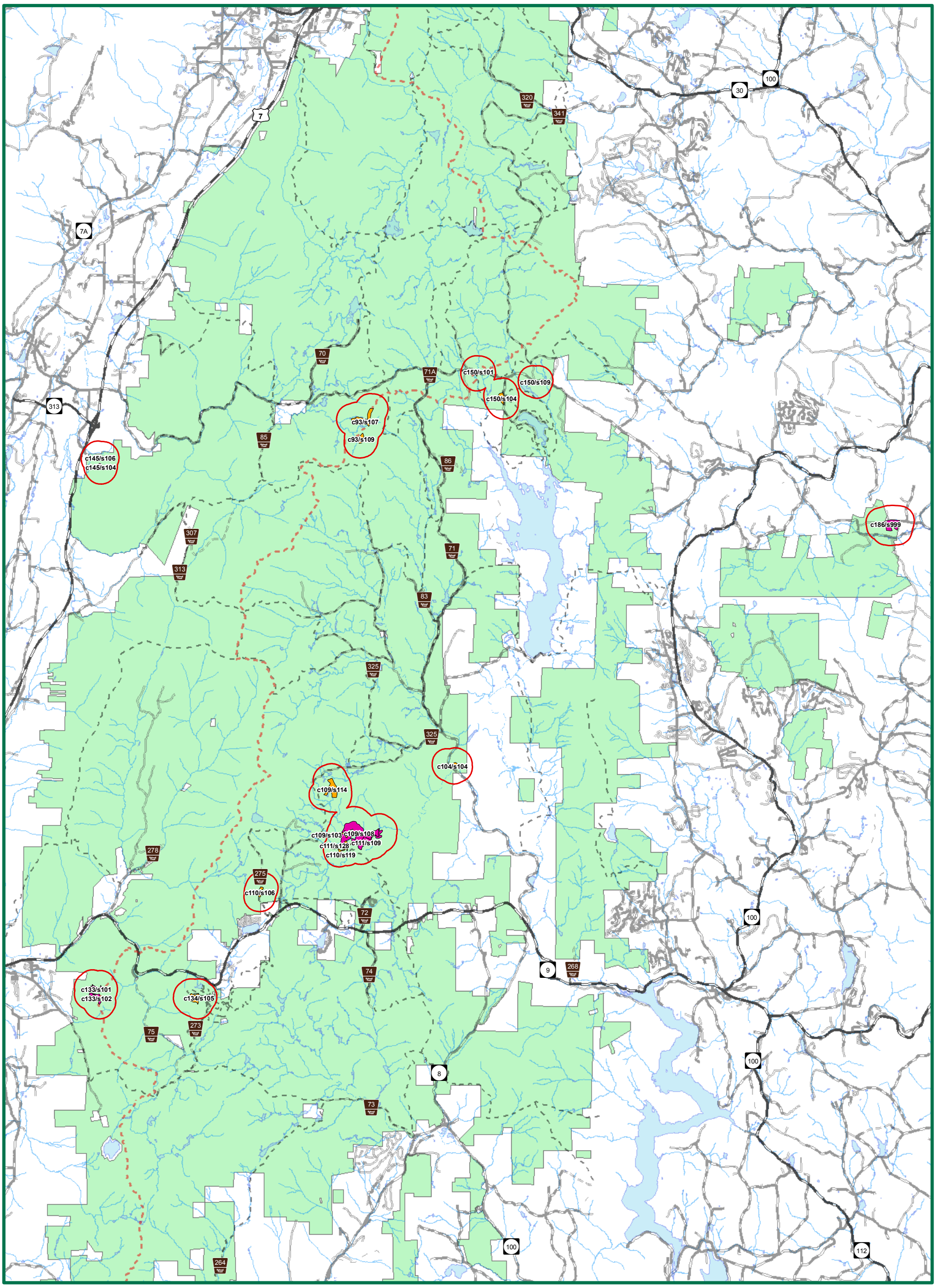

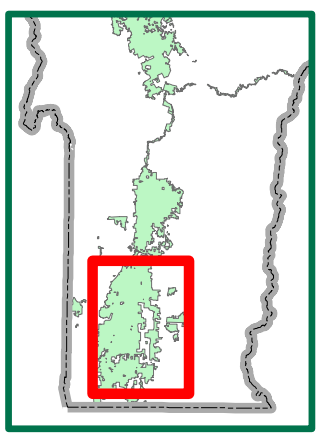

Fire_FY13

High Priority

Low Priority

0 0.5 1 2 3 4 5 6 7 Miles

Green Mountain NATIONAL FOREST

N W E S