Order No. 03-13-01
Eldorado National Forest
Occupancy and Use -- Camping Prohibition
Middlefork Consumnes River Restricted Area

Pursuant to 16 USC 551 and 36 CFR 261.50(a), and to protect natural resources and provide for public safety, the following act is prohibited on the Amador Ranger District of the Eldorado National Forest. This Order is effective from April 18, 2013, through April 18, 2015.

Camping within 1000 feet of the Middle Fork Consumnes River from its intersection with Mehrten Creek in Section 34, Township 9 North, Range 15 East Mt. Diablo Base and Meridian, then continuing northeast to its intersection with Peddler Creek in Section 35, as shown on Exhibit A. 36 CFR 261.58(e).

Pursuant to 36 CFR 261.50(e), the following persons are exempt from this Order:

1. Persons with a permit from the Forest Service specifically authorizing the otherwise prohibited act or omission.

2. Any Federal, State, or local officer, or member of an organized rescue or fire fighting force in the performance of an official duty.

This prohibition is in addition to the general prohibitions in 36 CFR 261, Subpart A.

A violation of this prohibition is punishable by a fine of not more than $5,000 for an individual or $10,000 for an organization, or imprisonment for not more than 6 months, or both. 16 USC 551 and 18 USC 3559, 3571 and 3581.

Executed in Placerville, California, this 17th day of April 2013.

Kathryn D. Hardy

KATHRYN D. HARDY
Forest Supervisor
Eldorado National Forest

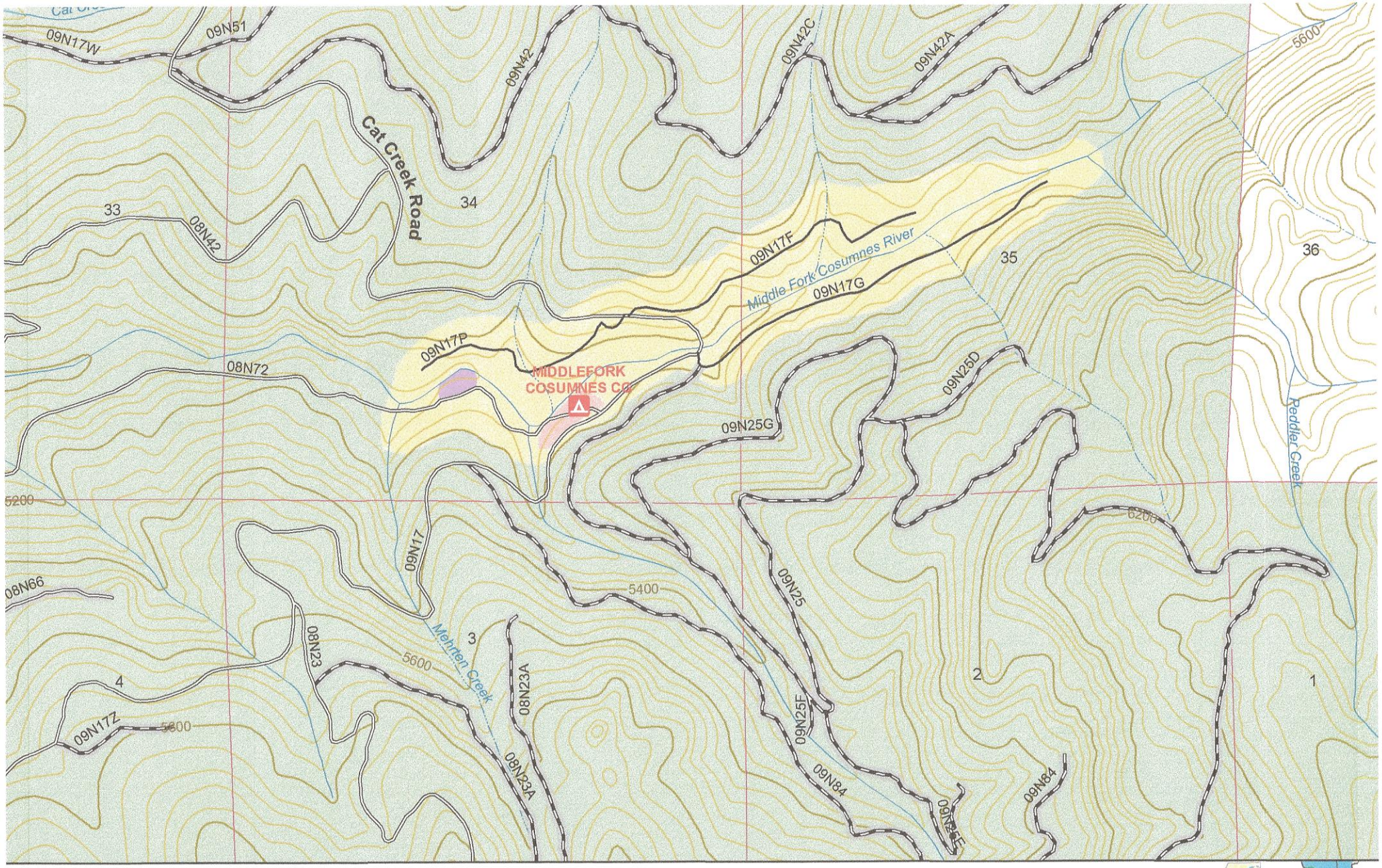

Eldorado National Forest

Amador Ranger District

Middle Fork Cosumnes River Use Area

Forest Order 03-13-01
Exhibit A

- Prohibited Area
- Middle Fork Cosumnes Campground Area
- Middle Fork Campground Annex

Road
- Roads Open to All Vehicles, Yearlong
- Roads Open to All Vehicles, Seasonal
- Roads Open to Highway Legal Vehicles Only, Yearlong
- Roads Open to Highway Legal Vehicles Only, Seasonal
- State or US Highway
- Other Public Roads
- Roads Closed to Motor Vehicle Use

Trail
- Trails Open to All Vehicles, Seasonal
- Trails Open to Motorcycles Only, Yearlong
- Trails Open to Motorcycles Only, Seasonal
- Trails Open to Wheeled Vehicles Only < 50" in Width, Yearlong
- Trails Open to Wheeled Vehicles Only < 50" or Less in Width, Seasonal

- LakePond
- Perennial Stream
- Intermittent Stream
- Canal Ditch
- Connector
- Pipeline
- 40Foot Contour
- 200Foot Contour
- Eldorado National Forest
- Non-National Forest
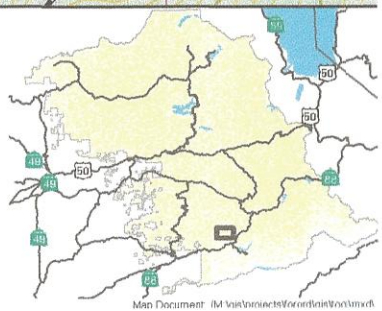
0 0.1 0.2
Miles