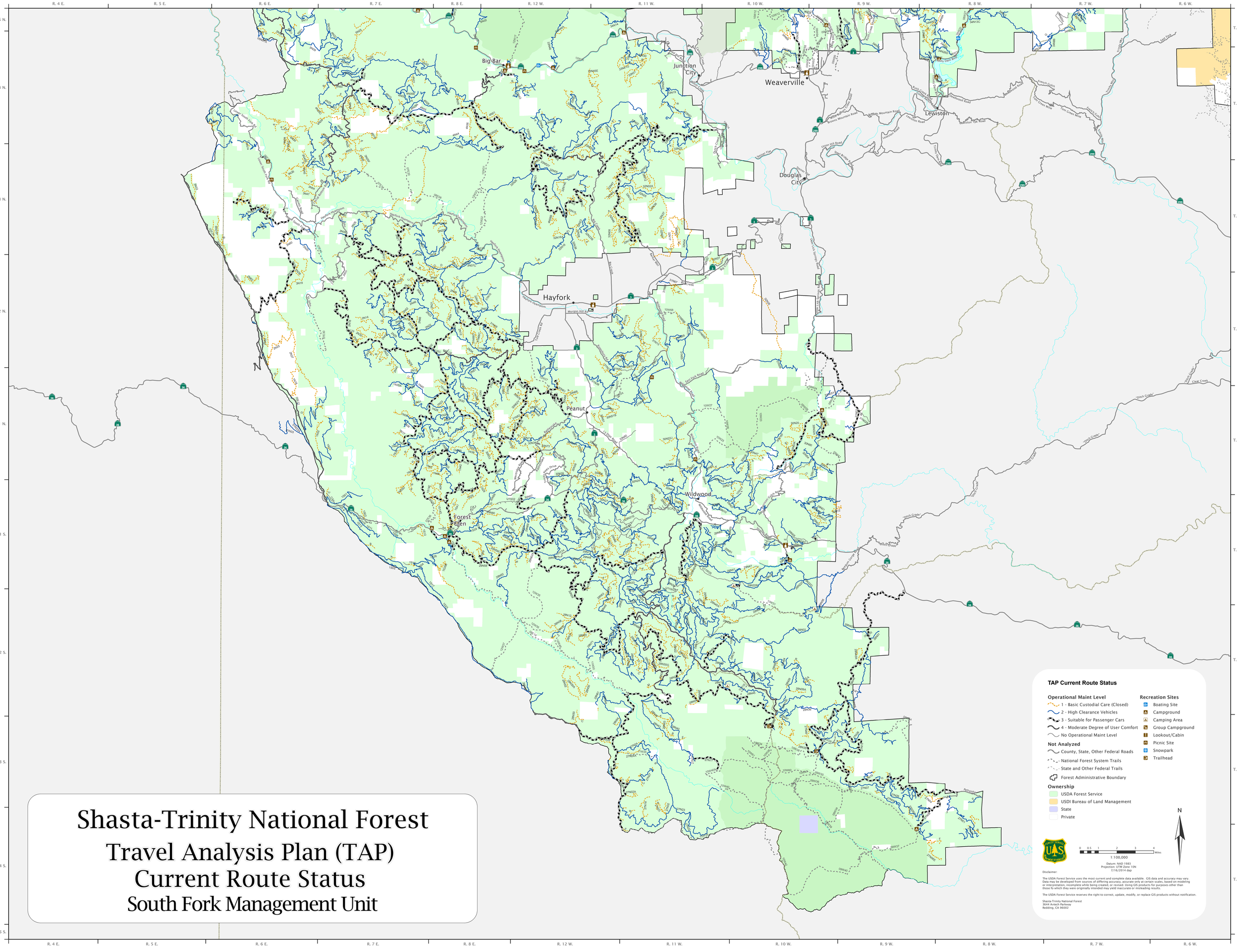


# Shasta-Trinity National Forest
## Travel Analysis Plan (TAP)
## Current Route Status
### South Fork Management Unit