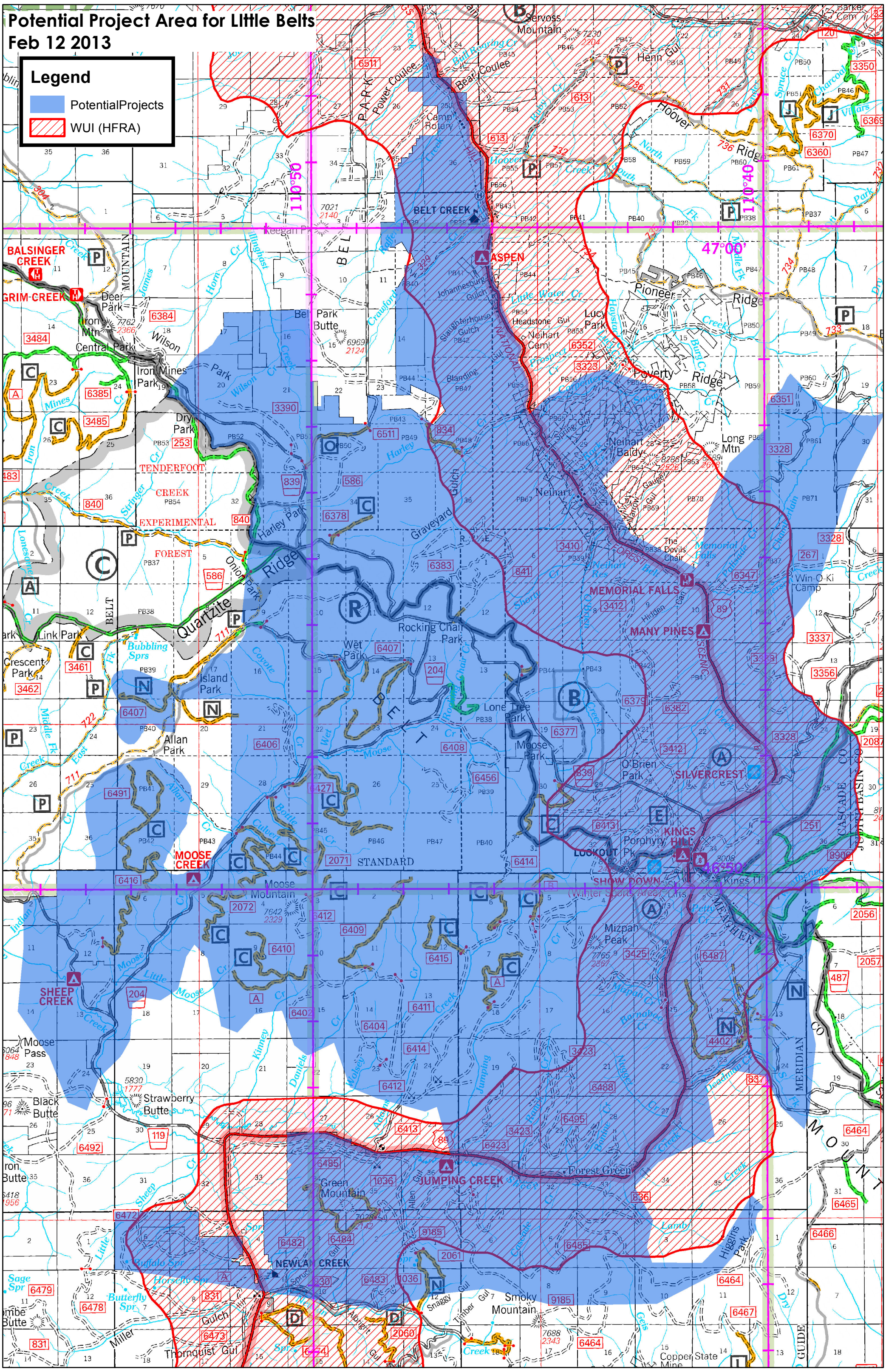Potential Project Area for LIttle Belts
Feb 12 2013