Shasta-Trinity National Forest

IDT Revised Recommendations

Trinity River Management Unit

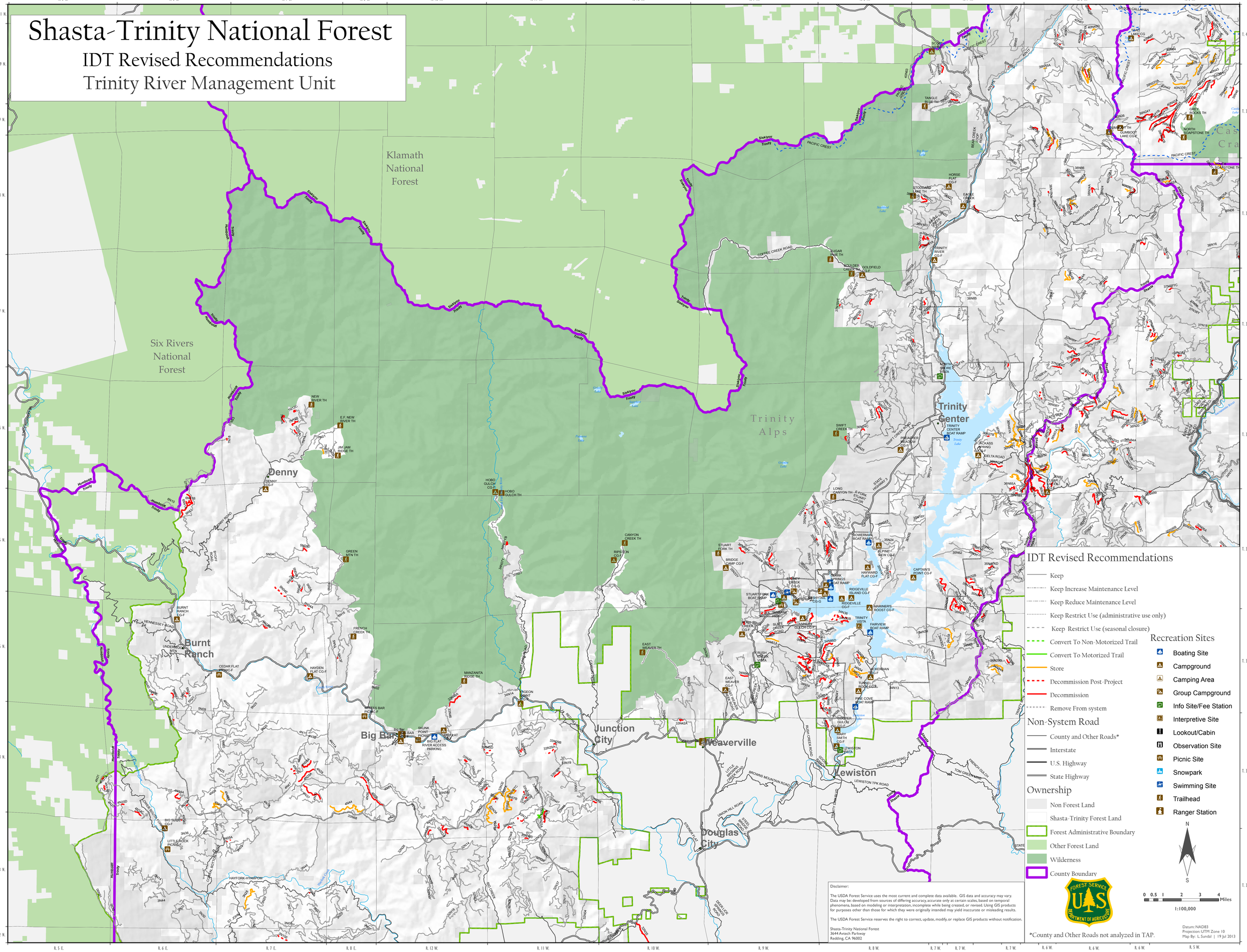

IDT Revised Recommendations

- Keep
- Keep Increase Maintenance Level
- Keep Reduce Maintenance Level
- Keep Restrict Use (administrative use only)
- Keep Restrict Use (seasonal closure)
- Convert To Non-Motorized Trail
- Convert To Motorized Trail
- Store
- Decommission Post-Project
- Decommission
- Remove From system

Non-System Road

- County and Other Roads*
- Interstate
- U.S. Highway
- State Highway

Ownership

- Non Forest Land
- Shasta-Trinity Forest Land
- Forest Administrative Boundary
- Other Forest Land
- Wilderness
- County Boundary

Recreation Sites

- Boating Site
- Campground
- Camping Area
- Group Campground
- Info Site/Fee Station
- Interpretive Site
- Lookout/Cabin
- Observation Site
- Picnic Site
- Snowpark
- Swimming Site
- Trailhead
- Ranger Station

N
S

0 0.5 1 2 3 4 Miles

1:100,000

*County and Other Roads not analyzed in TAP.

Disclaimer:

The USDA Forest Service uses the most current and complete data available. GIS data and accuracy may vary. Data may be: developed from sources of differing accuracy, accurate only at certain scales, based on temporal phenomena, based on modeling or interpretation, incomplete while being created, or revised. Using GIS products for purposes other than those for which they were originally intended may yield inaccurate or misleading results.

The USDA Forest Service reserves the right to correct, update, modify, or replace GIS products without notification.

Shasta-Trinity National Forest
3644 Avtech Parkway
Redding, CA 96002

Datum: NAD83
Projection: UTM Zone 10
Map By: L. Sundal | 19 Jul 2013