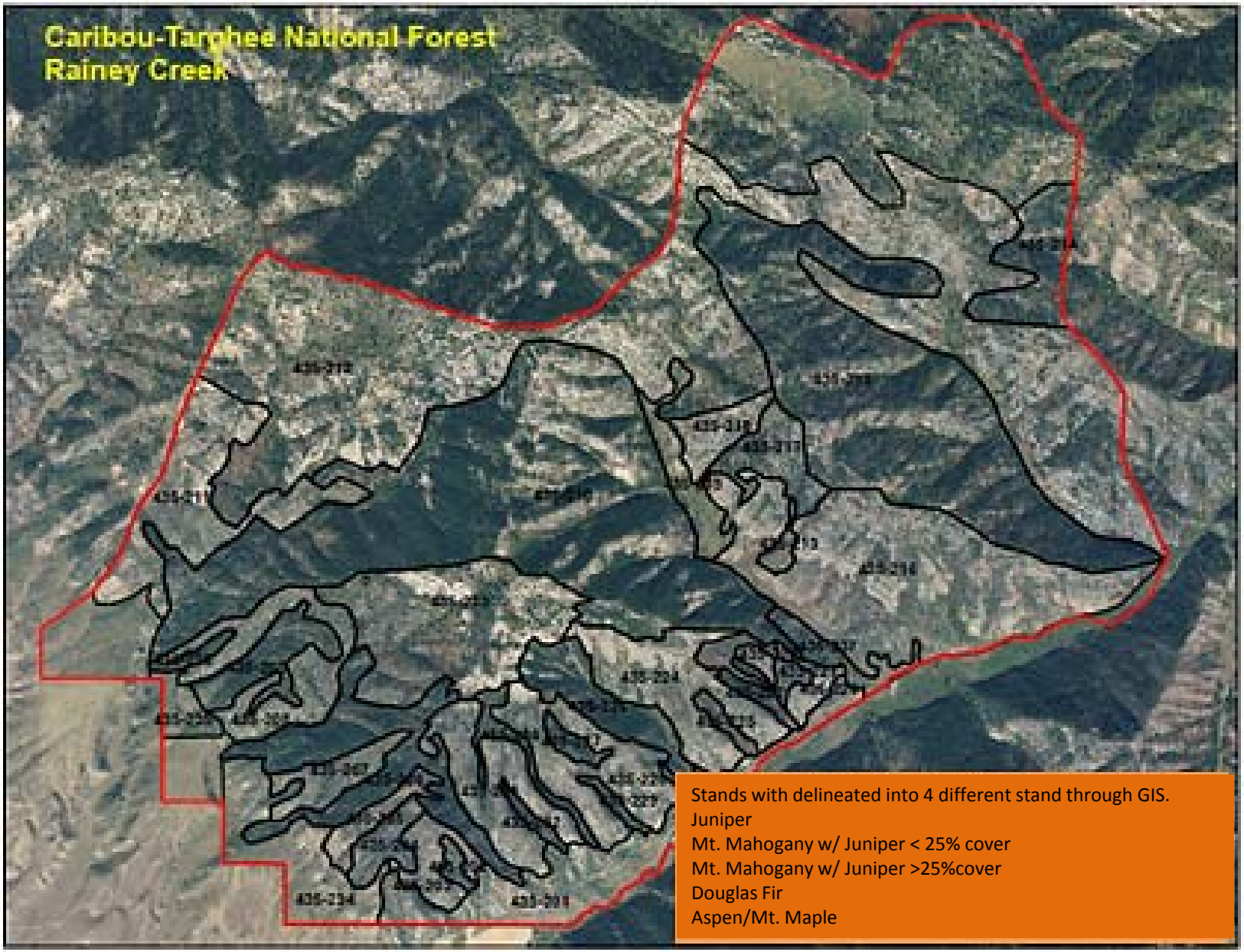

Stands with delineated into 4 different stand through GIS.
Juniper
Mt. Mahogany w/ Juniper < 25% cover
Mt. Mahogany w/ Juniper >25%cover
Douglas Fir
Aspen/Mt. Maple

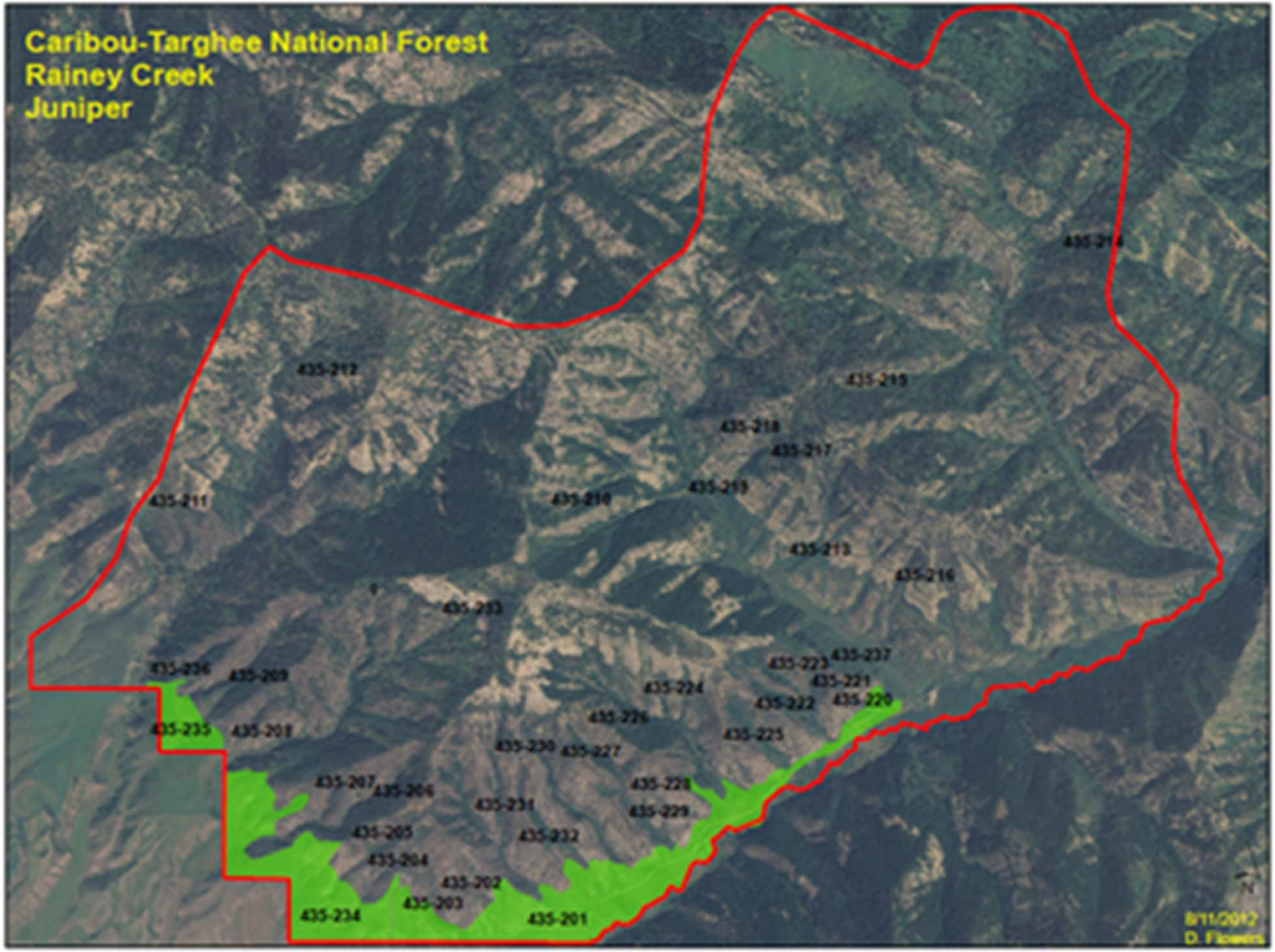
Caribou-Targhee National Forest
Rainey Creek
Juniper
435-214
435-212
435-215
435-218
435-217
435-211
435-210
435-219
435-213
435-216
435-233
435-236
435-209
435-237
435-223
435-221
435-224
435-222
435-220
435-226
435-235
435-208
435-225
435-230
435-227
435-207
435-206
435-228
435-231
435-229
435-205
435-232
435-204
435-202
435-203
435-234
435-201
N
8/11/2012
D. Flowers

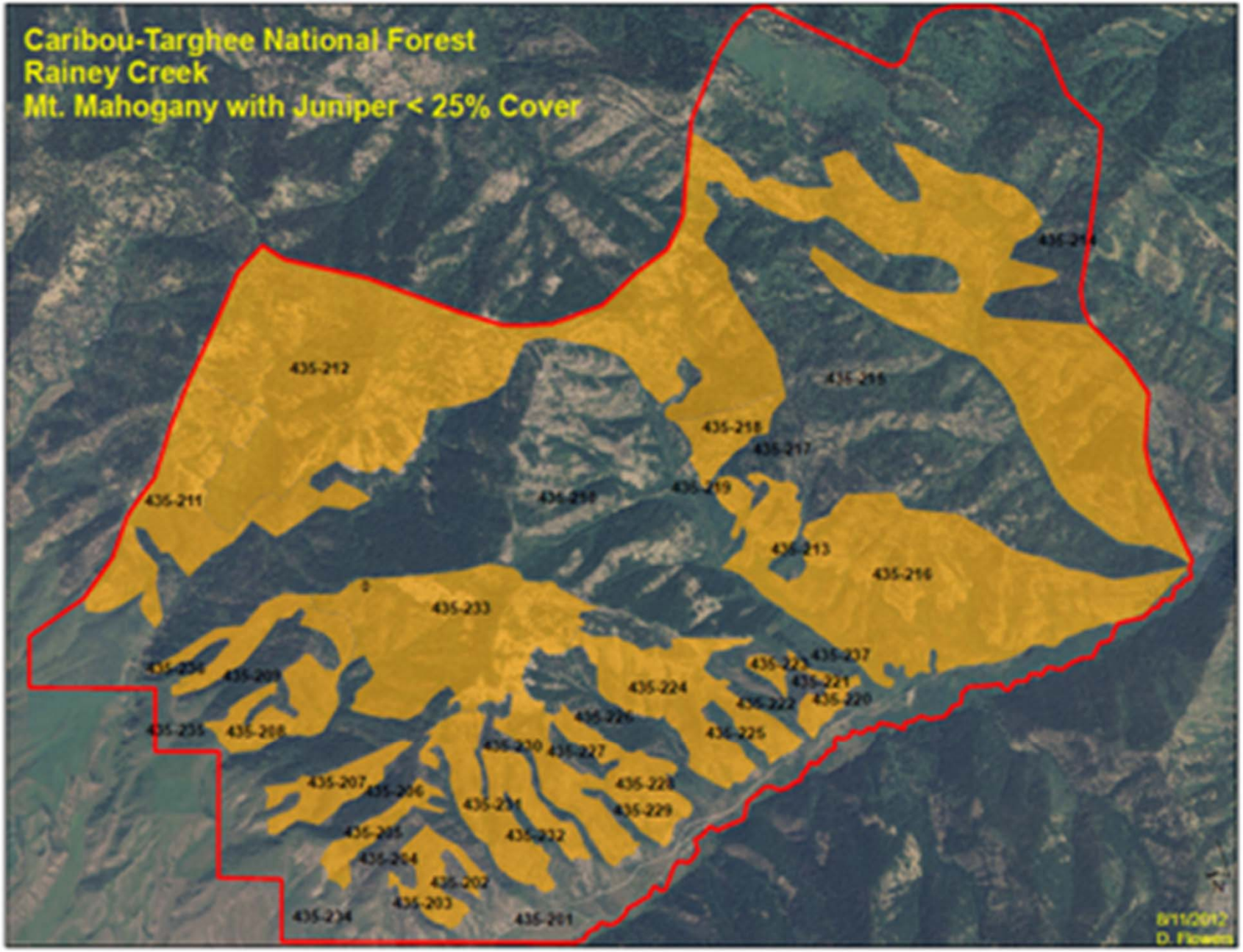
Caribou-Targhee National Forest
Rainey Creek
Mt. Mahogany with Juniper < 25% Cover
435-212
435-211
435-218
435-217
435-219
435-213
435-216
435-233
435-237
435-221
435-220
435-224
435-225
435-227
435-228
435-229
435-207
435-206
435-205
435-204
435-202
435-203
435-201
8/11/2012
D. Flowers

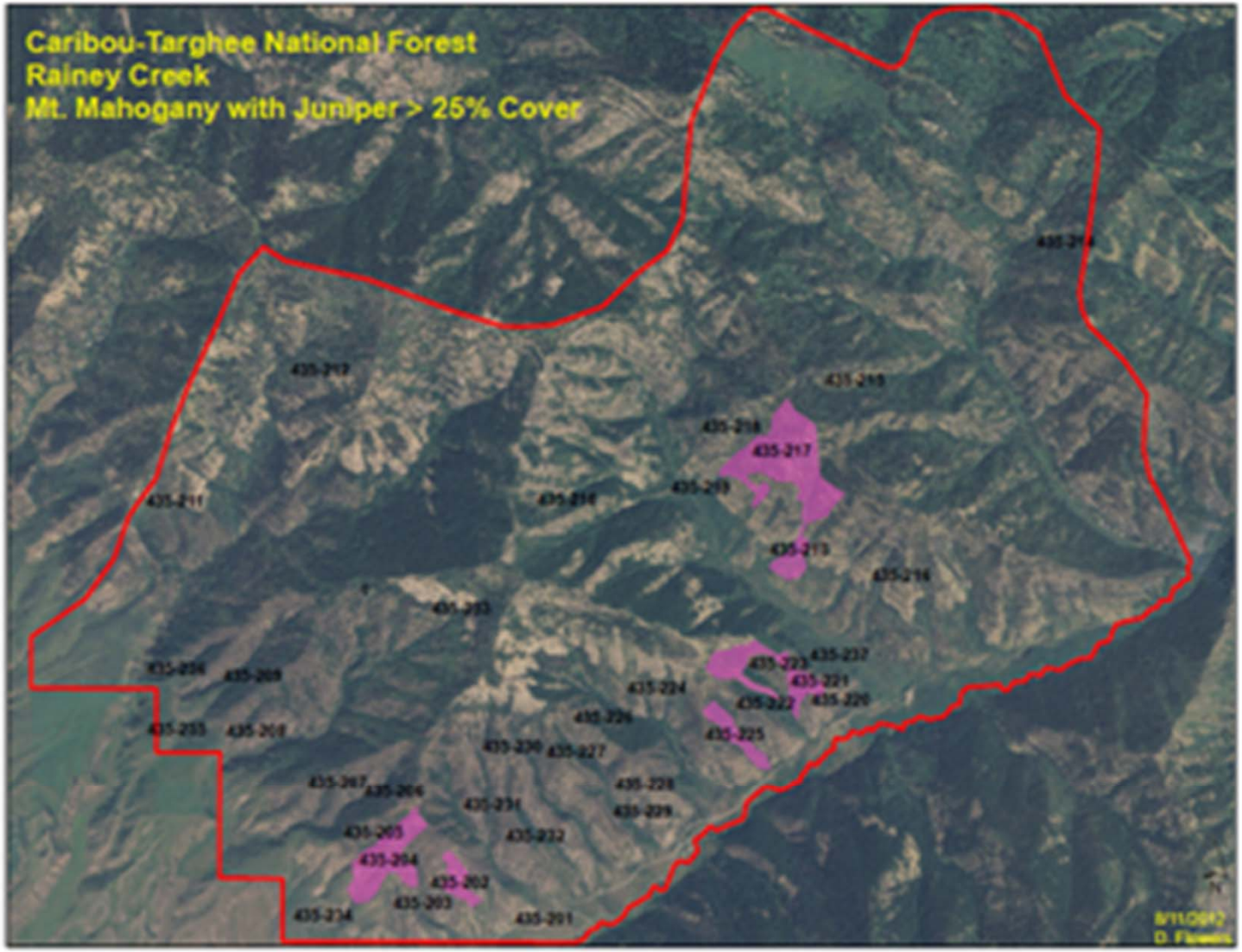
Caribou-Targhee National Forest
Rainey Creek
Mt. Mahogany with Juniper > 25% Cover
435-217
435-218
435-219
435-213
435-216
435-223
435-232
435-221
435-224
435-222
435-220
435-226
435-225
435-230
435-227
435-228
435-229
435-231
435-232
435-205
435-204
435-202
435-203
435-201
435-234
435-209
435-208
435-207
435-206
435-211
435-212
435-214
435-215
435-233
8/11/2012
D. Flowers

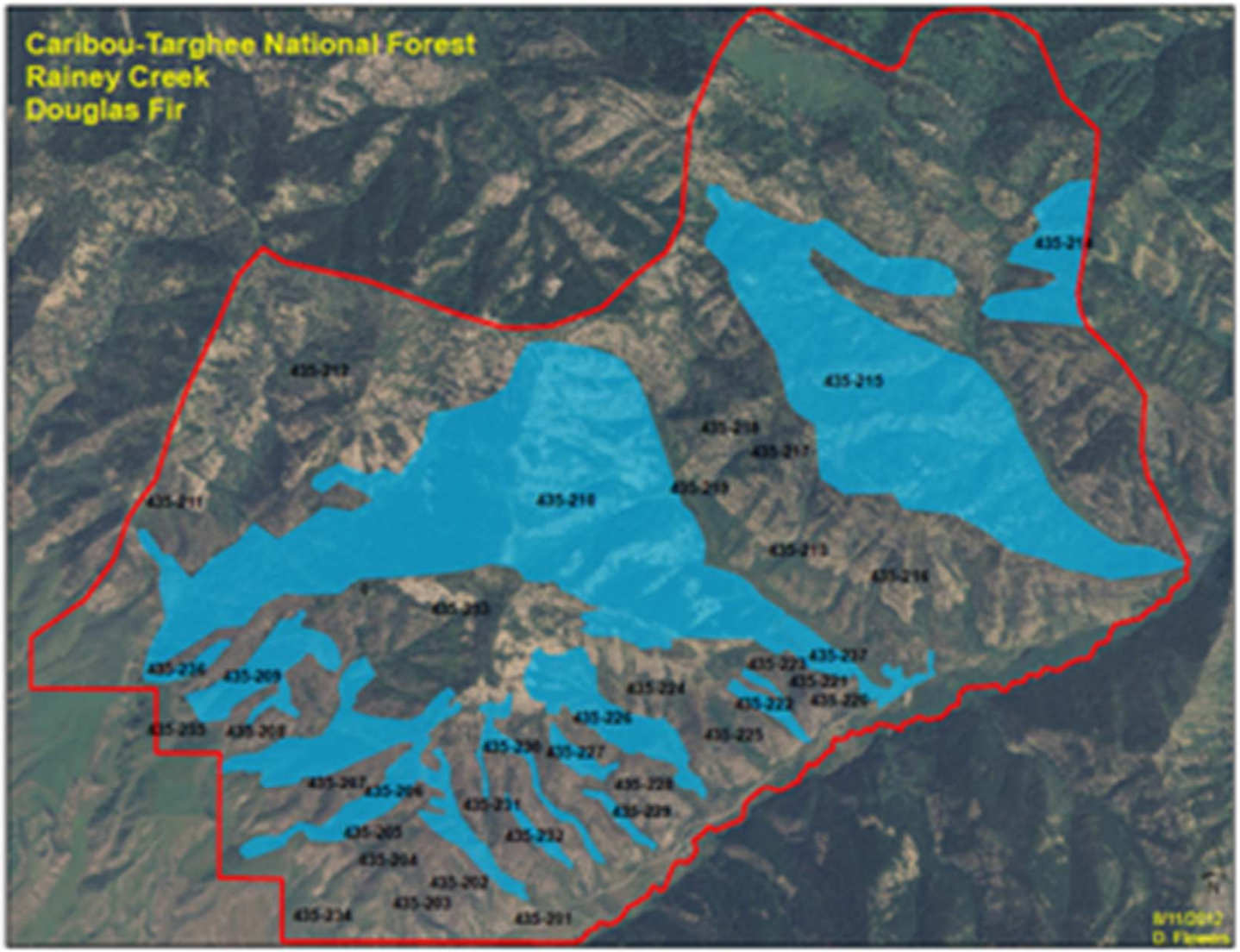
Caribou-Targhee National Forest
Rainey Creek
Douglas Fir
435-215
435-211
435-210
435-213
435-216
435-209
435-224
435-226
435-225
435-227
435-228
435-229
435-231
435-232
435-205
435-204
435-202
435-203
435-201
435-234
D. Flowers