WOODCUTTING & CHRISTMAS TREE CUTTING
Beckwourth & Mt. Hough Ranger Districts

- Plumas National Forest Land - **OPEN** to **BOTH** woodcutting and Christmas Tree cutting
- Plumas National Forest Land - **CLOSED** to woodcutting but **OPEN** to Christmas Tree cutting
- Plumas National Forest Land - **CLOSED** to Christmas Tree cutting **OPEN** to woodcutting
- Plumas National Forest Land - **CLOSED** to **BOTH** woodcutting and Christmas Tree cutting
- Other Ownership - Plumas National Forest permits do not authorize firewood or Christmas tree removal in these areas

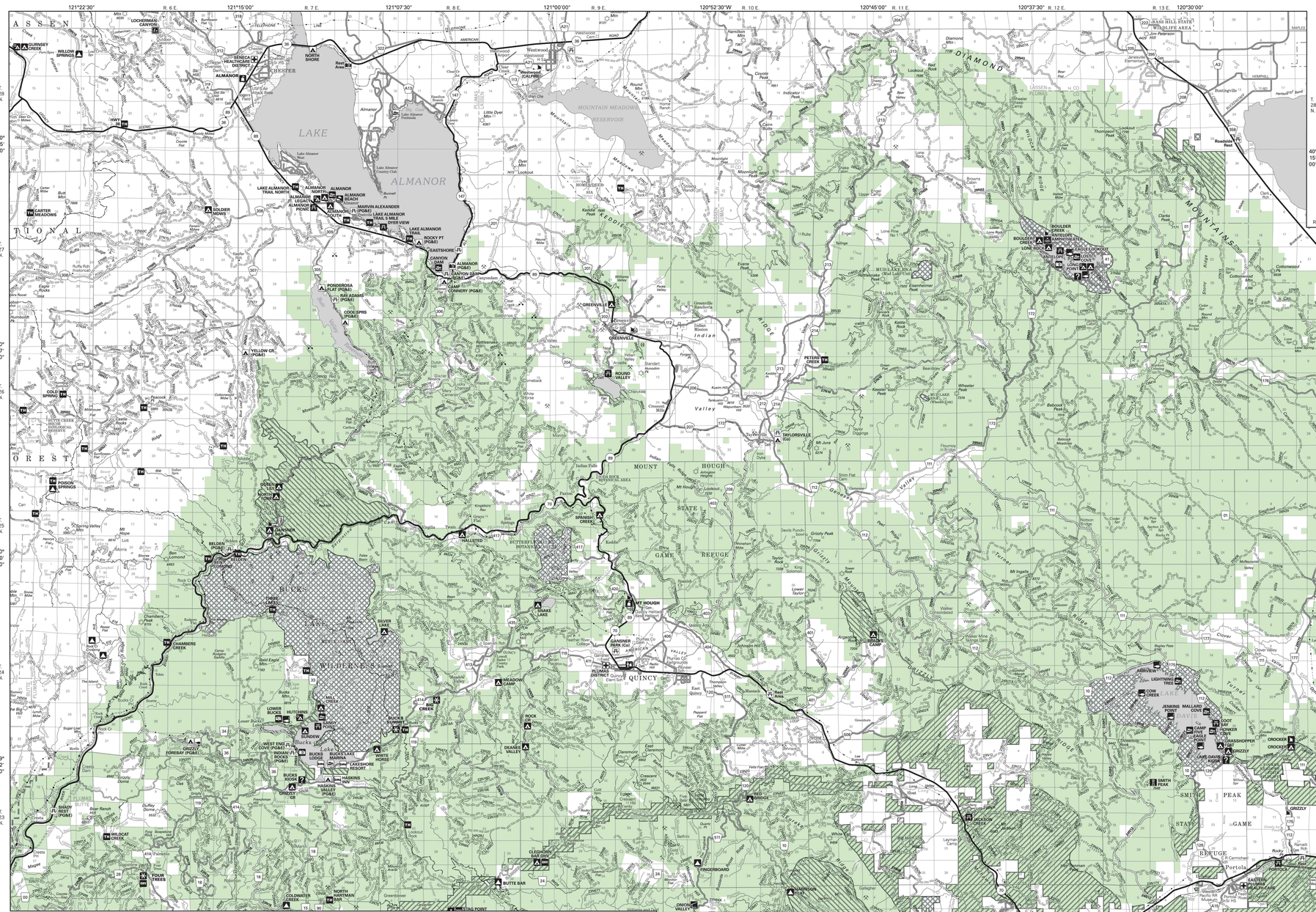

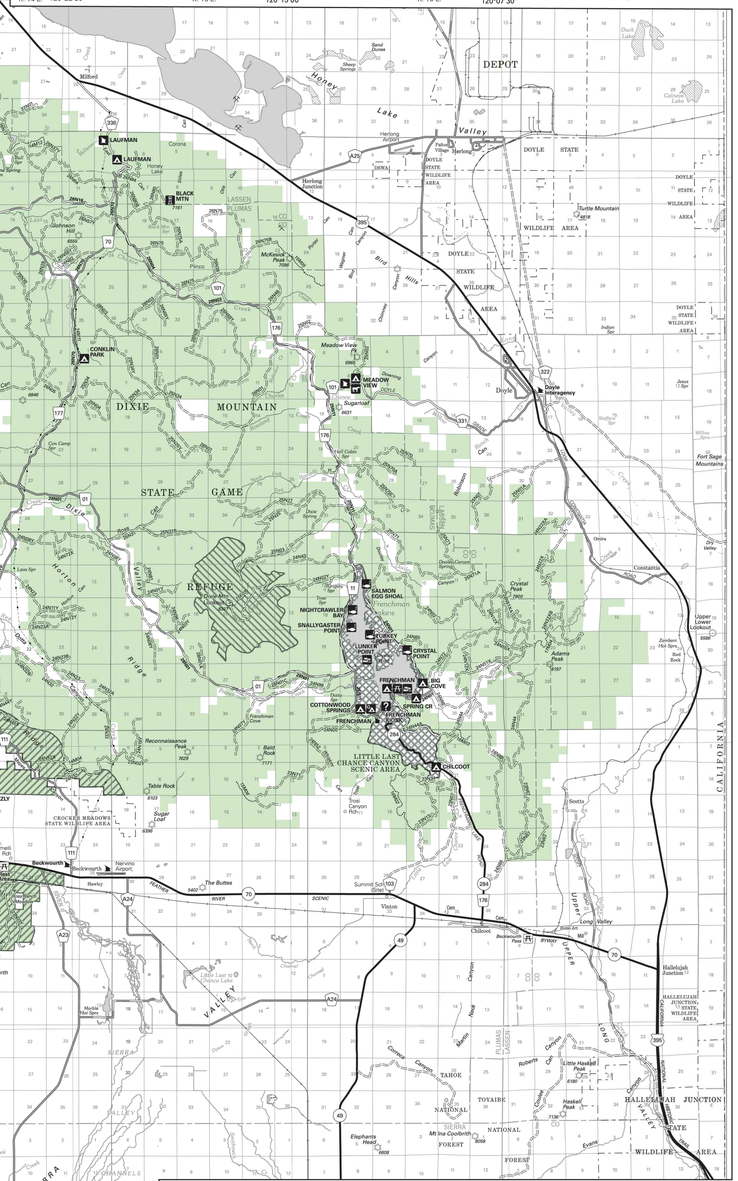

- Ranger District Boundary
- Wilderness, Tribal, or Park Boundary
- State Boundary
- County Boundary
- Multi-Lane, Divided Highway
- Highway
- Paved Road, Suitable for Passenger Cars
- Gravel Road, Suitable for Passenger Cars
- Dirt Road, Suitable for Passenger Cars
- Unmaintained Road, Not Suitable for Passenger Cars
- 4WD Road, Not Suitable for Passenger Cars / Trail, Motorized Use
- National Recreation or Historic Trail
- Trail, Non-Motorized Use
- Railroad
- Power Lines
- Ski Lifts
- Perennial Stream, Canal

- 80 Interstate Highway
- 395 Federal Highway
- 70 State Highway
- 506 County Route
- 10 Primary Forest Route
- 25N42 Secondary Forest Route, Suitable for Passenger Cars
- 23N09 Secondary Forest Route, Not Suitable for Passenger Cars
- 7E12 Trail Number
- Gate, Seasonal or Permanent
- Lookout, Closed to Public
- FS Recreational Residence
- School
- Cemetery
- Gaging Station
- Located or Landmark Object

Forest Service / Non-Forest Service

- Forest Service Supervisor Office
- Forest Service Ranger District Office
- Forest Service Other Facility
- Non-Forest Service Administrative Office
- Fire Station
- Campground
- Group Campground
- Camping Area
- Trailhead Parking
- Horse Camp
- Trailer Dump Station
- Boat-In Camp
- Lodging/Resort
- Day Use Facility
- Information/Visitor Center
- Interpretive Trail
- Fishing Access
- Boat Ramp
- Beach
- Raft/Kayak Launch Area
- Scenic Viewpoint
- Wildlife Viewing Area
- Lookout, Overnight Rental
- Lookout, Day Use Open to the Public
- OHV Staging Area
- Cultural or Historic Interest Site
- Food Service
- Hospital/Emergency Services
- Winter Staging Area/Sno-Park
- Warming Hut
- Downhill Skiing Area
- Cross Country Skiing Area
- Snowmobile Trails in Area

1 ½ 0 1 2 3 4 5 Miles/Millas

1 ½ 0 1 2 3 4 5 Kilometers/Kilometros