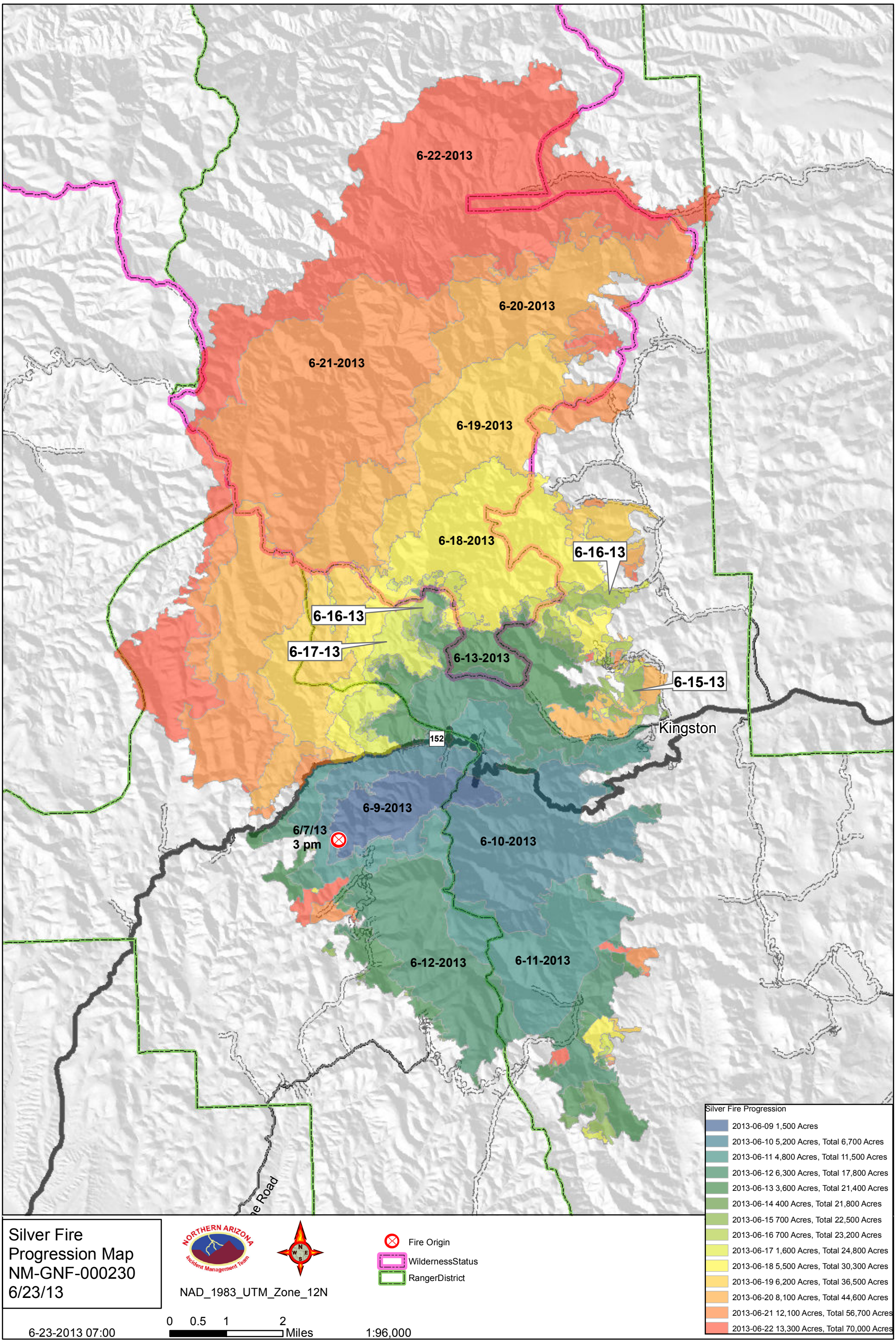
6-22-2013
6-20-2013
6-21-2013
6-19-2013
6-18-2013
6-16-13
6-16-13
6-17-13
6-13-2013
6-15-13
Kingston
152
6-9-2013
6/7/13
3 pm
6-10-2013
6-12-2013
6-11-2013
Silver Fire Progression
2013-06-09 1,500 Acres
2013-06-10 5,200 Acres, Total 6,700 Acres
2013-06-11 4,800 Acres, Total 11,500 Acres
2013-06-12 6,300 Acres, Total 17,800 Acres
2013-06-13 3,600 Acres, Total 21,400 Acres
2013-06-14 400 Acres, Total 21,800 Acres
2013-06-15 700 Acres, Total 22,500 Acres
2013-06-16 700 Acres, Total 23,200 Acres
2013-06-17 1,600 Acres, Total 24,800 Acres
2013-06-18 5,500 Acres, Total 30,300 Acres
2013-06-19 6,200 Acres, Total 36,500 Acres
2013-06-20 8,100 Acres, Total 44,600 Acres
2013-06-21 12,100 Acres, Total 56,700 Acres
2013-06-22 13,300 Acres, Total 70,000 Acres
Silver Fire
Progression Map
NM-GNF-000230
6/23/13
NORTHERN ARIZONA
Incident Management Team
NAD_1983_UTM_Zone_12N
Fire Origin
WildernessStatus
RangerDistrict
6-23-2013 07:00
0 0.5 1 2
Miles
1:96,000