ANNUAL OPERATING INSTRUCTIONS
SAWTOOTH NATIONAL FOREST
MINIDOKA RANGER DISTRICT
Grazing Year 2013

Allotment: Tunnel Hill C&H

PERMITTEE(S)	Permitted Numbers	Permitted Season of Use	Authorized Numbers	Authorized Season of Use
PVGA	573*	8/1 – 10/15	573	8/1 – 10/15

*** (468 USFS, 64 BLM & 41 Pvt.)**

Note: As a reminder and in accordance with the Grazing Agreement, Livestock permitted to graze on the National Forest shall be selected by the Board of Directors and/or Association Manager each year and made available upon request to the District Ranger or Agency Representative for counting, marking or tagging. In addition, the Board of Directors will furnish the Forest Service a letter before April 15 of each year which will certify: **1)** Number of cattle to be turned on, **2)** Class of cattle (c/c, dry cows, steer, bull, etc.), **3)** Names and brands of individual owners using the Forest Permit and **4)** that each permittee is a bona fide member of the Pleasant Valley Grazing Association and owns the livestock being run.

COMPLIANCE:
These Annual Operating Instructions are a part of your Term Grazing Permit, consistent with Part 1, item 3 and Part 2, Clause 8(a), and you have agreed to their conditions upon signing the Term Grazing Permit. Failure to follow the instructions in the AOI is a violation of your grazing permit. The contents of this years plan reflect the management we jointly agreed to at your Annual meeting. Situations may develop during the grazing season which requires changes to these instructions. If this becomes necessary, or if you cannot comply with some part of these instructions, contact the District Ranger and obtain approval before initiating or deviating from these instructions.

Travel Management Authorization: This direction serves as guidance for grazing permittees authorization as it relates to the implementation of Travel Management on the Minidoka R.D.:

Motor vehicle use off existing roads and trails (cross-country travel) is not authorized for any reason. This means livestock may not be gathered and herded cross-country with motorized vehicles. However, cross country travel may be authorized case-by-case on a project specific basis. Only the District Ranger can authorize these activities.

Authorization must be obtained in writing in advance of the specific project activity. Motorized access behind seasonally locked gates is not authorized; permission to access these areas needs to be obtained from the District Ranger prior to entry. Roads and trails that have been physically closed through ripping, barricading, etc. that restrict motor vehicle use are not authorized for your use. In the limited instances where there maybe structural improvements on these roads you will need to obtain permission from the District ranger to access your improvements.

Motor vehicle use is authorized on roads and trails signed closed to the public only for purposes of improvements maintenance. All actives need to be planned in advance during high use periods, such as hunting seasons, to reduce the exposure of these permitted actions to the general public.

Notification: The permittee will provide the Minidoka District Ranger with written notification of any changes or deviation he or she wishes to make in these Annual Operating Instructions. This includes changes in animal numbers, class of livestock, period of use (changes in entry or exit dates from unit to unit), or changes in pasture rotation. The Minidoka District Ranger or his staff will verify the response in writing to the permittee. No changes in these instructions will be recognized without this verification.

BILLING INFORMATION

Grazing fees for this season will be $1.35 per head month. Payments are to be made by the DUE DATE shown on your grazing bill. The process takes approximately 10 days from the time you submit your bill until it is processed through the lockbox and notification is received by the district; notice of payments must be received by the district office prior to your on date. If notice has not been received by the District Office you may not turn out your livestock onto National Forest Service administered lands. Payments validate your Term Grazing Permit and authorize you to graze permitted livestock.

As a reminder, grazing fees will be $1.35 per head month and payment must be received prior to your on date to validate your grazing permit.

Attached is an allotment map for your use and reference. This is the second year of a two year rotation and will reverse in 2014. All fences and watering facilities will be functional prior to entering the Tunnel Hill Unit. The Tunnel Hill pipeline and troughs will be functional and supplying water to the Nevada Gulch Unit troughs prior to your 8/1 on date.

Unit	No. of Livestock	On Date	Off Date
Nevada Gulch	573	8/1	9/9
Tunnel Hill	573	9/10	10/15

1. All bulls and any livestock over six months of age will be considered as a permitted animal and reflected in the numbers of livestock reflected on your bill. Livestock will only be permitted on the Tunnel Hill allotment for the season and numbers shown on the Bill for Collection and after payment has been received.

2. Dates for rotation are to be considered approximate, actual dates will be determined by utilization levels. When utilization levels are reached for a particular unit, the cattle will be removed from that unit and placed in the next unit, or removed from the allotment as a whole if no units remain.

The pasture rotation schedule listed above is tentative as to days and dates and is our best estimate of equalizing the grazing on the unit. How soon the maximum allowable use level is reached depends on the number of animals, weather, and ability to use suitable range, herding, and other permittee practices. It will be your responsibility to see that your livestock are moved from one unit to the next before maximum allowed use is reached. Rotation/removal of livestock will be required if allowable use levels are met before the planned rotation/removal date. You are encouraged to have the livestock moved from one unit to the next within 5 days at the end of any rotation time frame. The permittee is responsible to manage his/her livestock not to exceed the allowable use levels.

ALLOWABLE USE - Allowable use is the degree of grazing specified for a particular area and/or plant(s). The use level stated below is the maximum utilization allowed on desirable grass and sedges for the planned season of use. These use levels are the same ones contained in part three of the Term Grazing Permit associated with this AOI.

MONITORING - utilization will be monitored by the permittee and by forest personnel. We welcome your participation in these monitoring activities. Monitoring of key areas will be used to determine the maximum allowable livestock use on the Tunnell Hill Allotment. Key areas are defined as relatively small areas that serve as monitoring and evaluation sites. These areas guide the general management of the entire area of which it is a part, and will reflect the overall acceptability of current grazing management over the range. For the most part, key areas on the Tunnell Hill Allotment are the drainage bottoms.

You must be aware when these key areas have been used to the allowable intensity level, or if high impact/concentration areas exceed an acceptable size, you will need to move the cattle to the next unit or off the allotment**. It will be your responsibility to monitor livestock use and move cattle when the following standards are achieved**.

Sawtooth National Forest Utilization Standards

Maximum forage utilization of representative areas within each pasture shall not exceed the values shown at the end of growing season. Variation in utilization standards in order to achieve specific vegetative management objectives shall occur with a site-specific or project-level decision according to direction in FSM 1922.5.

A) Upland Vegetative Cover Types: Early season or season long pastures -- 40% Use. Vegetative slow growth, after seed ripe conditions, or late season pastures -- 50% use.

B) Riparian Areas: Maximum 45% use or retain a minimum 4 –inch stubble height of hydric (water-loving) greenline species, which ever occurs first.

If allowable use is achieved in all areas prior to the end of the grazing season, notify the Minidoka office before removing the livestock.

STRUCTURAL IMPROVEMENTS- improvements will be inspected and maintained to Forest Service standards before livestock enter the allotment. Livestock may be held off the allotment if assigned maintenance is not completed. Allotment management fences and water developments must be maintained prior to your livestock entering the grazing unit. ATV or two wheeled use is permitted for fence & pipeline maintenance purposes only. Allotment boundary fences must be maintained prior to the entry dates of adjoining allotments. Permittees in non-use status are still responsible for their proportionate share of maintenance.

All range facilities will be maintained prior to permitting livestock to enter the allotment. Also, the boundary fences, for which you are responsible, that are in common with adjacent allotments are to be maintained prior to livestock entering those allotments. The Piney Unit on the Goose Creek allotment will have livestock entering the area this year around July 30.

The Association will continue to provide access to watering facilities on its private property at the well site west of Klass Spring when there is insufficient water at Klass Spring. This will help greatly in the distribution of livestock and in the grazing use in the southwest corner of the allotment. When you maintain your water developments make sure the wildlife escape ramps are functioning

Beginning in the 2008 grazing season, grazing permittees will be responsible for maintaining exclosures across their allotments in addition to their regular scheduled maintenance. The initial maintemance will be preformed by the Forest Service to bring the exclosure to standard and will then be maintained by the premittee for the remainder of the grazing season. It will be your responsibility to keep livestock out of the exclosures and maintain the fences in good condition until the end of your season. The exclosures are as follows:

Horse Spring
Line Spring

2013 Scheduled Improvements

1) **Cherry Spring - Repair fence & storage tank**
2) **Horse Spring - Repair fence.**

SEE ATTACHED ALLOTMENT MAP FOR REFERENCE

ADDITIONAL ANNUAL MANAGEMENT CONCERNS- Stock outside the permitted season of use or permitted area are considered excess use livestock. When excess livestock are identified as belonging to a permittee; the permittee will be billed at the unauthorized use rate and permit action may be taken. Dead livestock on National Forest Lands within 300 feet of a live spring, stream, recreation trail or roadway will be promptly disposed of.

LIVESTOCK DISTRIBUTION - It is agreed that proper salting techniques be used such as placing salt in areas of low natural concentration by the livestock, at least ¼ mile away from water, and on ridges accessible to livestock or within 100 feet of roads and trails. No salt is to be placed within 100 yards of tree plantations. Salt must not be placed in shaded areas, in meadows or in areas of heavy utilization. Riding will be done to scatter cattle to avoid livestock

concentration. If we begin experiencing water shortage problems on the allotment, we may have to modify your Annual Operating Plan.

RECORDS AND REPORTS- The permittee is required to keep accurate records concerning movement of livestock and furnish such information to the Forest Service. Actual use reports and Improvement Maintenance forms will be supplied to the Forest Service at the end of the grazing season. Accurate records of death loss by pasture during the grazing season should be submitted. Death loss records assist in identifying areas where control may be helpful. These records need to include: number of animals lost, cause of death (plan poisoning, predators, or other causes). All cattle must be counted before they enter the allotment unless the count is waived by the Forest Officer in charge. The Permittee will notify the Minidoka Ranger District at least five (5) days before the cattle are turned onto the allotment. This will allow district personnel the opportunity to count the livestock if we so desire. Failure to provide these dates will negate the possibility of any future adjustments in season, any credits or refund as a result of early off dates.

Noxious Weed Management- Only hay and straw that has been certified as Noxious Weed Free will be allowed on National Forest System Lands in Idaho. Contact your County Weed Supervisor at (208) 734-9000 for a list of sources if you need to acquire certified forage.

ADDITIONAL COMMENTS - Observance, documentation, and reporting of additional uses on the allotment provides valuable information with regard to overall allotment management. These uses could include: unauthorized livestock use, excess use by other permittees, wild horses, wildlife, mining related activities, recreation, etc.

OTHER - Observance, documentation, and reporting of additional uses on the allotment provides valuable information with regard to overall allotment management. These uses could include: unauthorized livestock use, excess use by other permittees, wild horses, wildlife, mining related activities, recreation, etc.

Additional Annual Management Concerns: Stock outside the permitted season or permitted area are considered excess use livestock. When excess livestock are identified as belonging to a permittee; the permittee will be billed at the unauthorized use rate and permit action may be taken. Dead livestock on National Forest Lands within 300 feet of a live spring, stream, recreation trail or roadway will be promptly disposed of.

If you have any questions or suggestions to improve the management of the allotment, please feel free to contact us. If you have any questions or comments, please feel free to contact Sid J. Lopez at (208) 737-3273 or stop by his office at 2647 Kimberly Road.

Approved by: Scott Jonrenya 6/25/13

District Ranger Date

Sawtooth National Forest - Minidoka Ranger District

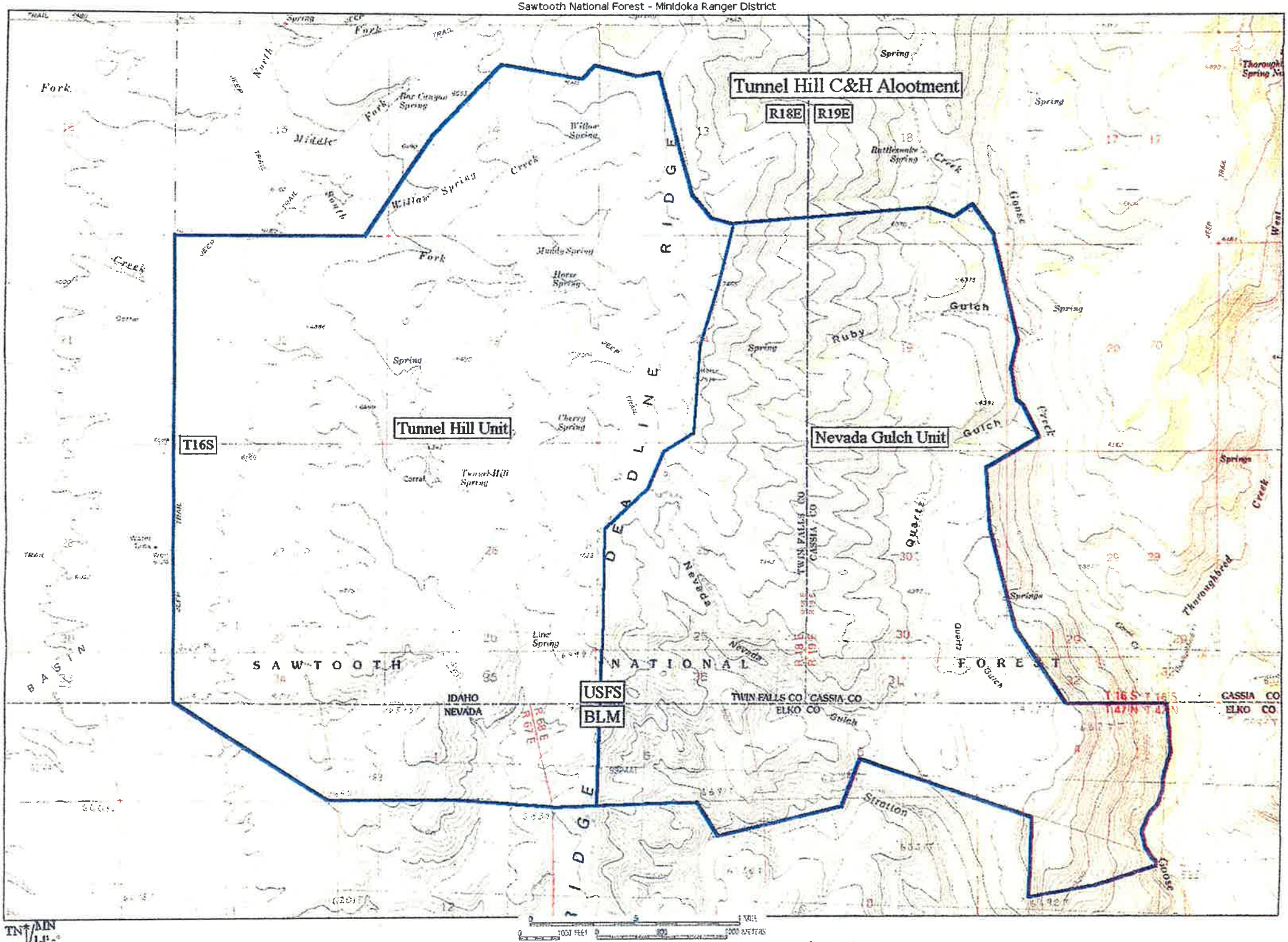

Map created with TOPO! © 2001 National Geographic (www.nationalgeographic.com/topo)