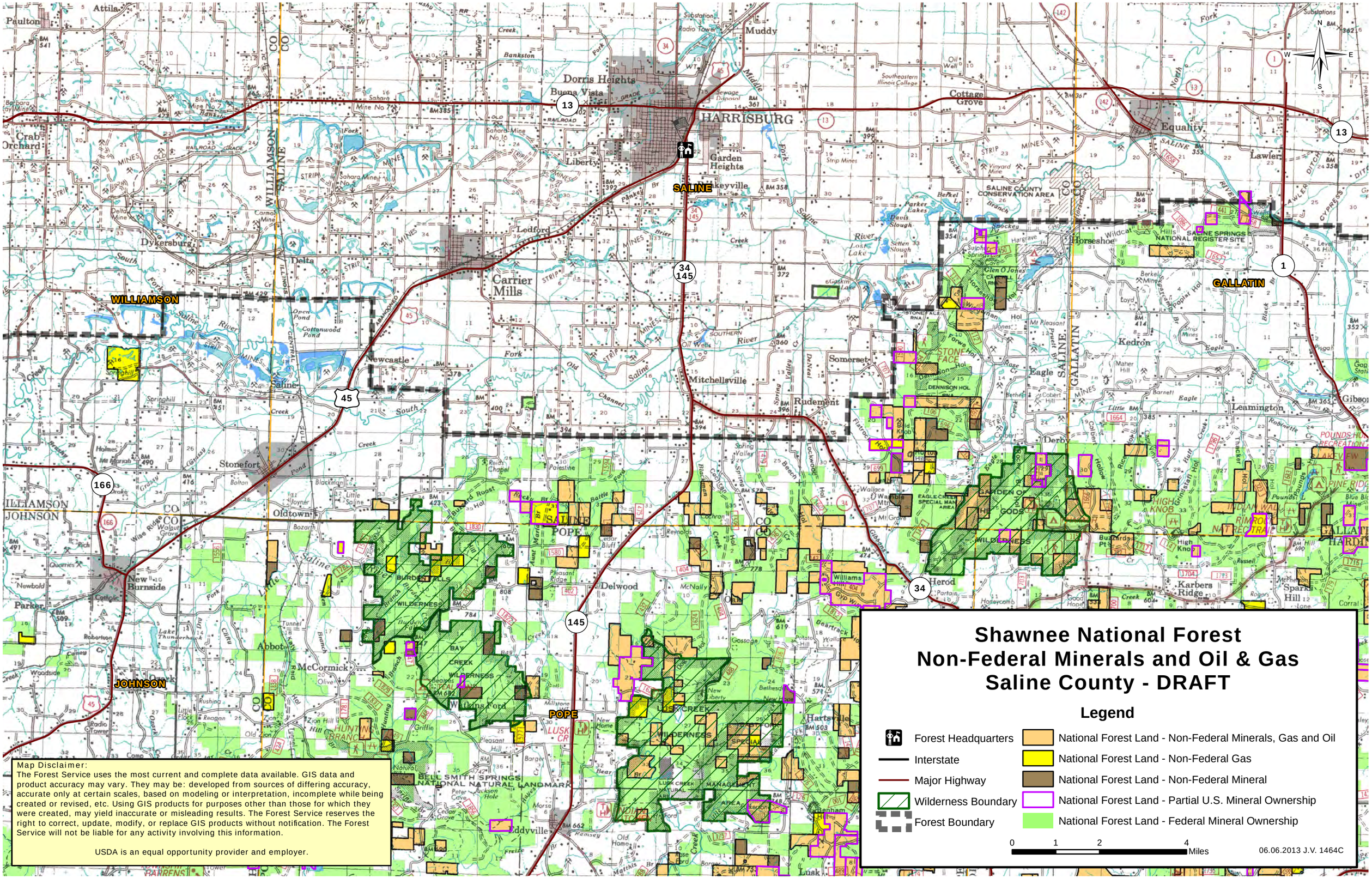
Shawnee National Forest
Non-Federal Minerals and Oil & Gas
Saline County - DRAFT
Legend
Forest Headquarters
Interstate
Major Highway
Wilderness Boundary
Forest Boundary
National Forest Land - Non-Federal Minerals, Gas and Oil
National Forest Land - Non-Federal Gas
National Forest Land - Non-Federal Mineral
National Forest Land - Partial U.S. Mineral Ownership
National Forest Land - Federal Mineral Ownership
0 1 2 4 Miles
06.06.2013 J.V. 1464C
SALINE
WILLIAMSON
GALLATIN
JOHNSON
POPE
HARRISBURG
Dorris Heights
Buena Vista
Muddy
Cottage Grove
Equality
Lawler
Garden Heights
Liberty
Ledford
Carrier Mills
Dykersburg
Delta
Newcastle
Mitchellsville
Somerset
Rudement
Eagle
Kedron
Leamington
Derby
Horseshoe
Stonefort
Oldtown
New Burnside
Delwood
Herod
Karbers Ridge
Sparks Hill
Hartsville
Lusk
Eddyville
Williams Ford
McCormick
Abbott
Parker
Crab Orchard
Paulton
Attila
SALINE COUNTY CONSERVATION AREA
SALINE SPRINGS NATIONAL REGISTER SITE
STONE FACE
DENNISON HOL
GARDEN OF THE GODS
WILDERNESS
EAGLE CREEK SPECIAL MAN AREA
BURDENTALLS WILDERNESS
BAY CREEK WILDERNESS
LUSK CREEK WILDERNESS
LUSK CREEK NATURAL AREA
LUSK CREEK MANAGEMENT AREA
BELL SMITH SPRINGS NATIONAL NATURAL LANDMARK
POUNDS HOLLOW RECREATION
PINE RIDGE
HIGH KNOB
Map Disclaimer:
The Forest Service uses the most current and complete data available. GIS data and product accuracy may vary. They may be: developed from sources of differing accuracy, accurate only at certain scales, based on modeling or interpretation, incomplete while being created or revised, etc. Using GIS products for purposes other than those for which they were created, may yield inaccurate or misleading results. The Forest Service reserves the right to correct, update, modify, or replace GIS products without notification. The Forest Service will not be liable for any activity involving this information.
USDA is an equal opportunity provider and employer.