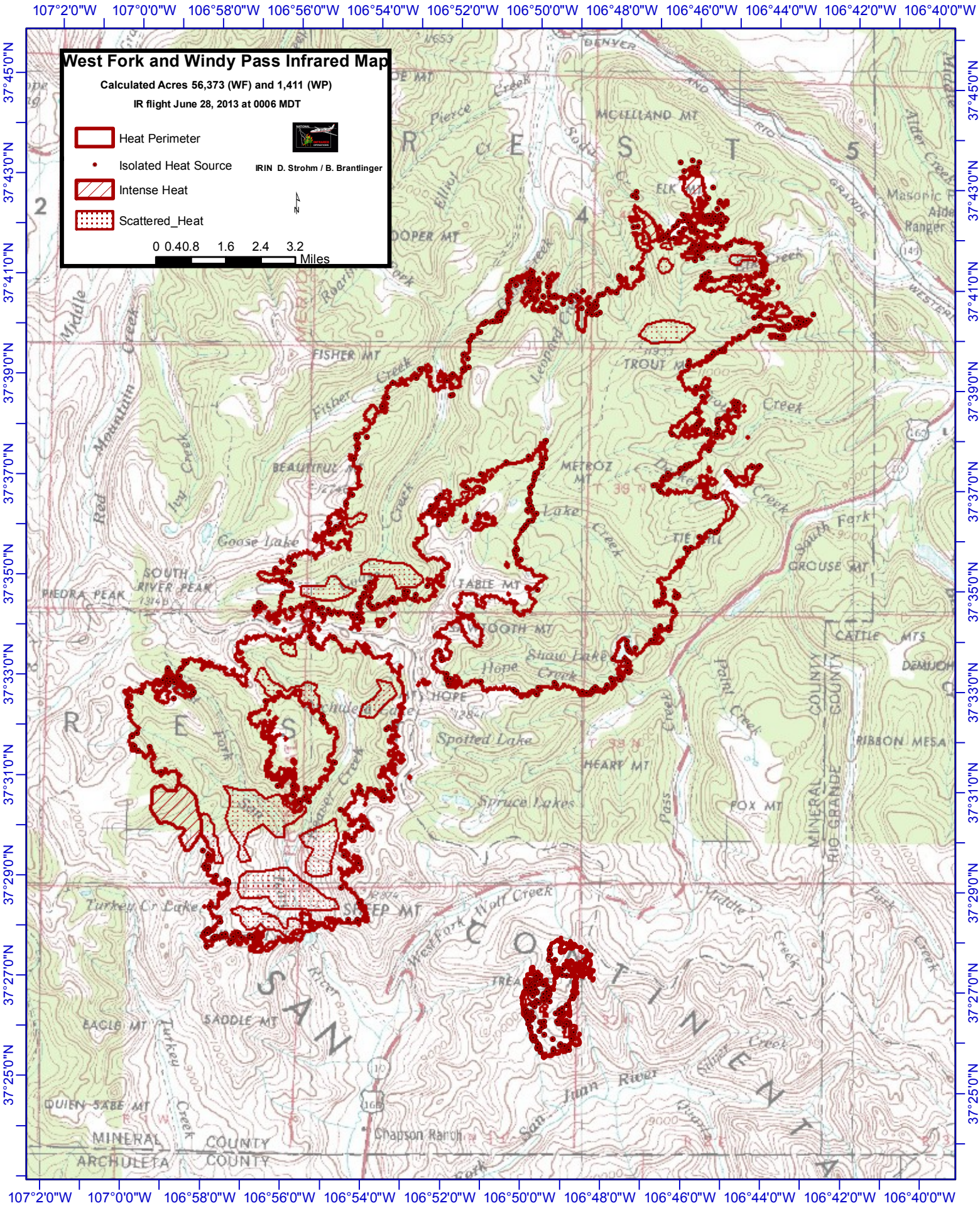
West Fork and Windy Pass Infrared Map
Calculated Acres 56,373 (WF) and 1,411 (WP)
IR flight June 28, 2013 at 0006 MDT
Heat Perimeter
Isolated Heat Source
Intense Heat
Scattered_Heat
IRIN D. Strohm / B. Brantlinger
0 0.40.8 1.6 2.4 3.2
Miles
107°2'0"W
107°0'0"W
106°58'0"W
106°56'0"W
106°54'0"W
106°52'0"W
106°50'0"W
106°48'0"W
106°46'0"W
106°44'0"W
106°42'0"W
106°40'0"W
37°45'0"N
37°43'0"N
37°41'0"N
37°39'0"N
37°37'0"N
37°35'0"N
37°33'0"N
37°31'0"N
37°29'0"N
37°27'0"N
37°25'0"N
MCLELLAND MT
ELK MT
DOOPER MT
FISHER MT
TROUT MT
METEOZ MT
BEAUTIFUL MT
Goose Lake
SOUTH RIVER PEAK
PIEDRA PEAK
TABLE MT
TOOTH MT
Shaw Lake
Hope Creek
HOPE
Spotted Lake
HEART MT
Spruce Lakes
GROUSE MT
CATTLE MTS
RIBBON MESA
FOX MT
MINERAL
RIO GRANDE
COUNTY
Turkey Cr Lake
SHEEP MT
West Fork Wolf Creek
EAGLE MT
SADDLE MT
QUIEN SABE MT
Chapson Ranch
San Juan River
MINERAL COUNTY
ARCHULETA COUNTY