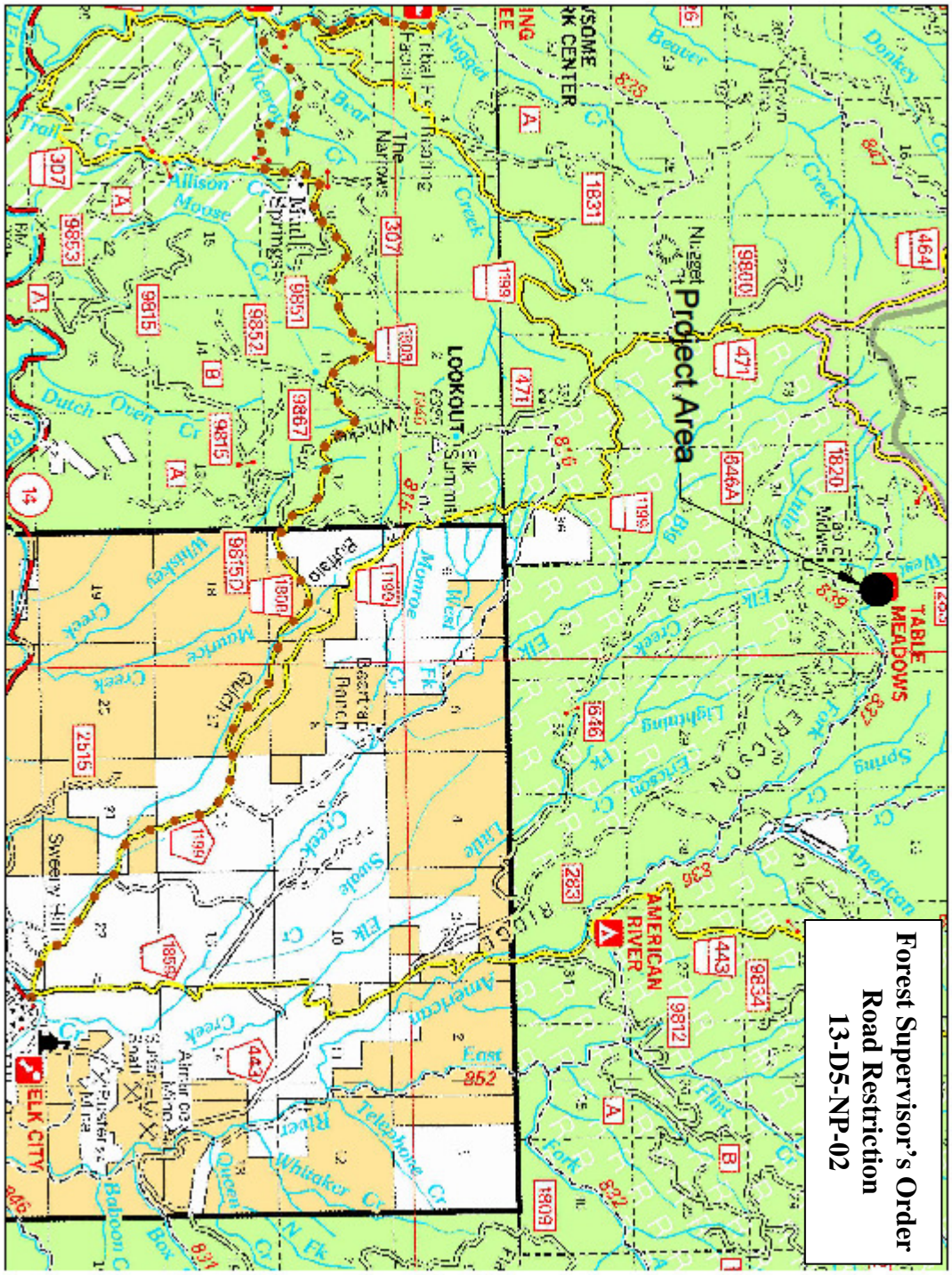

Tributary to West Fork American River AOP, NFSR #283 M.P. 6.1

Forest Supervisor's Order
Road Restriction
13-D5-NP-02