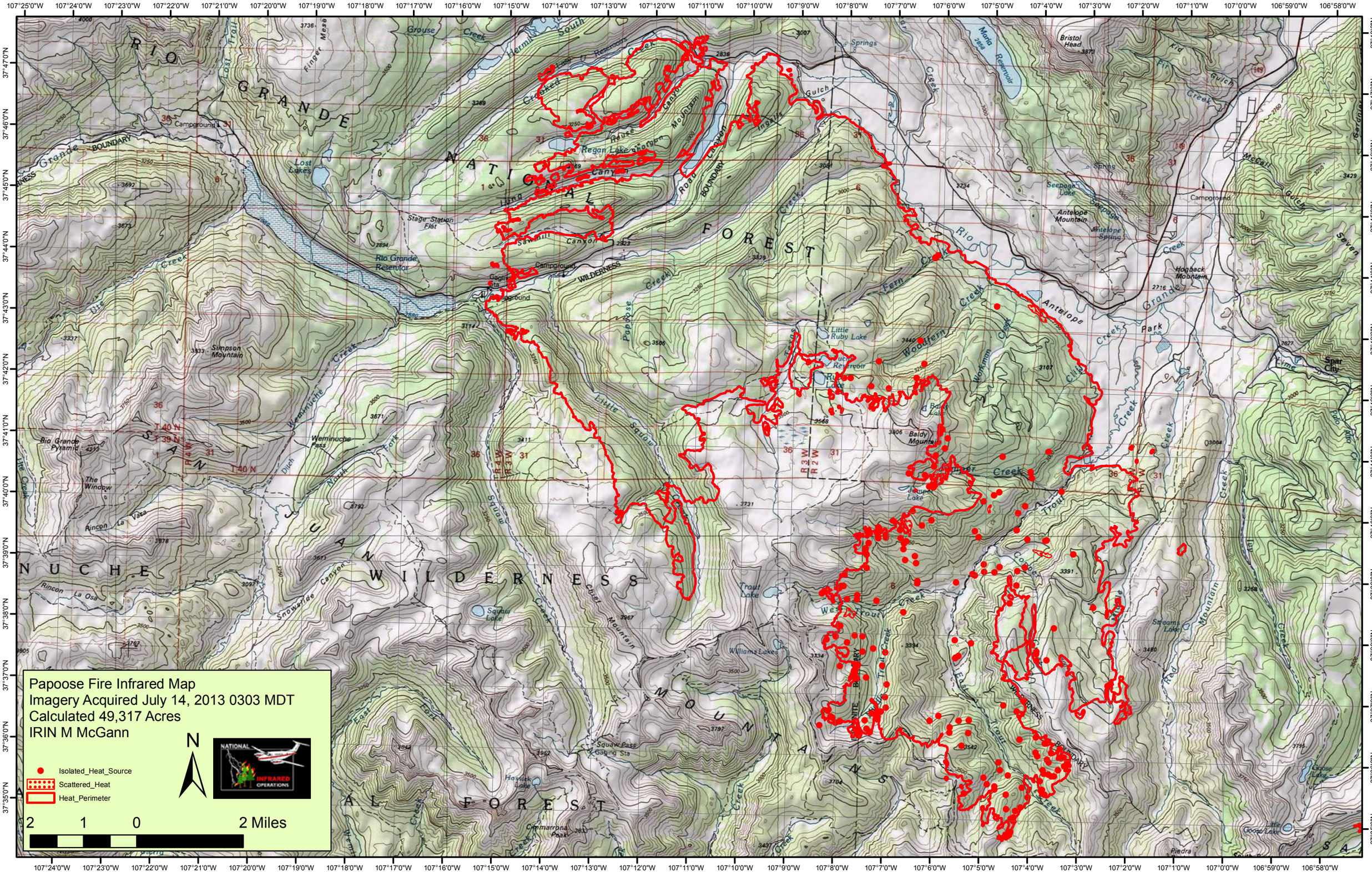
Papoose Fire Infrared Map
Imagery Acquired July 14, 2013 0303 MDT
Calculated 49,317 Acres
IRIN M McGann
N
NATIONAL INFRARED OPERATIONS
Isolated_Heat_Source
Scattered_Heat
Heat_Perimeter
2 1 0 2 Miles
RIO GRANDE NATIONAL FOREST
SAN JUAN NATIONAL FOREST
NUCHE
WILDERNESS
Rio Grande Reservoir
Lost Lakes
Regan Lake
Little Ruby Lake
Ruby Lake
Baldy Mountain
Trout Lake
Williams Lakes
Squaw Lake
Hassick Lake
Antelope Mountain
Hogback Mountain
Bristol Head
Spar City
Campground
Stage Station Flat
Simpson Mountain
Weminuche Pass
Rio Grande Pyramid
The Window
Rincon La Vaca
Rincon La Osa
Cimarrona Peak
Squaw Pass Gaging Sta
Seepage Lake
Antelope Spring
Steams Lake
Goose Lake
Little Goose Lake
Piedra
Maria Reservoir
Grande
Rio
Fern Creek
Wooden Creek
Workman Creek
Cliff Creek
Trout Creek
West Trout Creek
Little Squaw
Squaw
Papoose Creek
Ute Creek
Weminuche Creek
Snowslide Canyon
Echo Mountain
Grouse Creek
Hermit Creek
Rosemont Creek
Crooked Creek
Rouse Canyon
Long Canyon
Sawmill Canyon
Finger Mesa
Lost Trail
Granite
Kid Gulch
Fir Creek
McCall Gulch
Seven
Lime
Ingalls Gulch
Road Canyon
Mountain
BOUNDARY
WILDERNESS
T 40 N
T 39 N
R 4 W
R 3 W
R 2 W
R 1 W
107°25'0"W
107°24'0"W
107°23'0"W
107°22'0"W
107°21'0"W
107°20'0"W
107°19'0"W
107°18'0"W
107°17'0"W
107°16'0"W
107°15'0"W
107°14'0"W
107°13'0"W
107°12'0"W
107°11'0"W
107°10'0"W
107°9'0"W
107°8'0"W
107°7'0"W
107°6'0"W
107°5'0"W
107°4'0"W
107°3'0"W
107°2'0"W
107°1'0"W
107°0'0"W
106°59'0"W
106°58'0"W
37°48'0"N
37°47'0"N
37°46'0"N
37°45'0"N
37°44'0"N
37°43'0"N
37°42'0"N
37°41'0"N
37°40'0"N
37°39'0"N
37°38'0"N
37°37'0"N
37°36'0"N
37°35'0"N